

# 42078 Flatbed Trailer

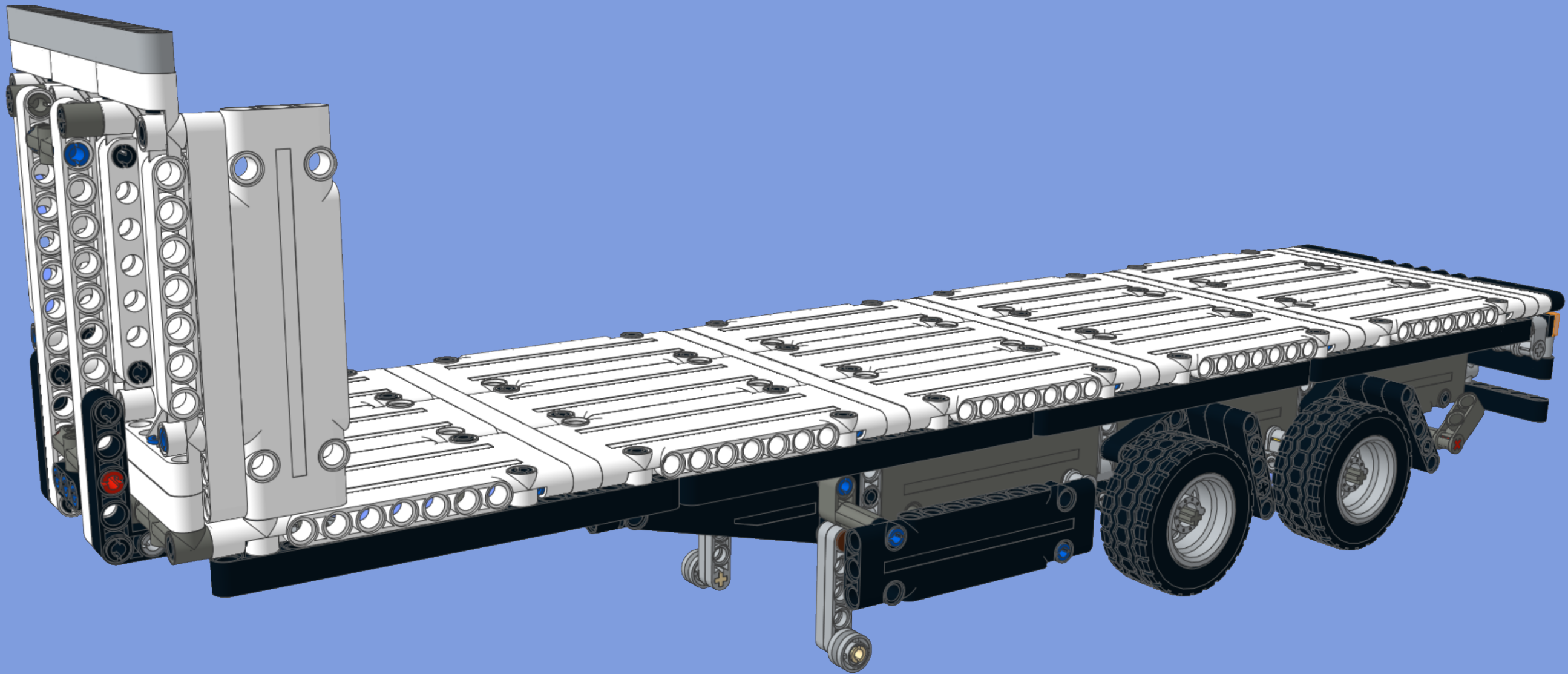

Model and instructions created by M\_Longer

**THIS INSTRUCTION IS RELEASED FOR FREE**  
You are free to build and modify this model as you see fit.  
All that is asked in return is that you do not claim authorship  
of the original, unmodified model, nor sell this instruction.



If you like to see more of my creations, visit [rebrickable.com/users/M\\_longer/mocs](https://rebrickable.com/users/M_longer/mocs)



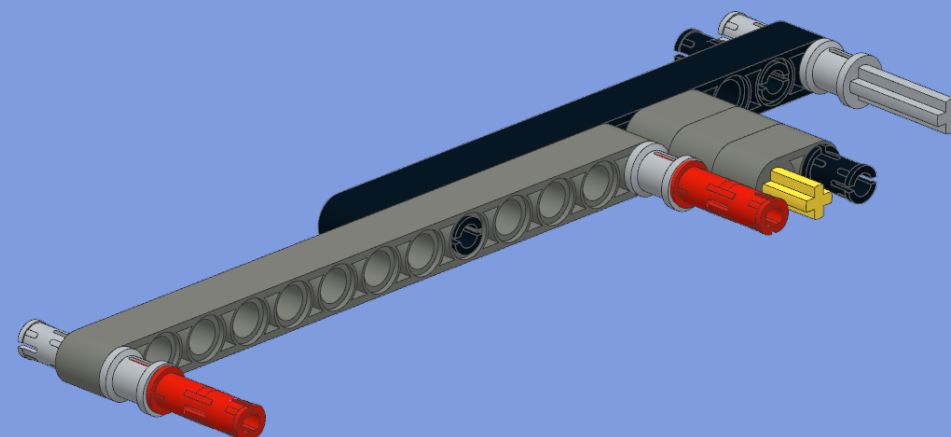
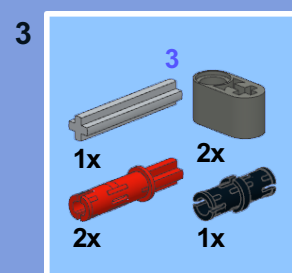
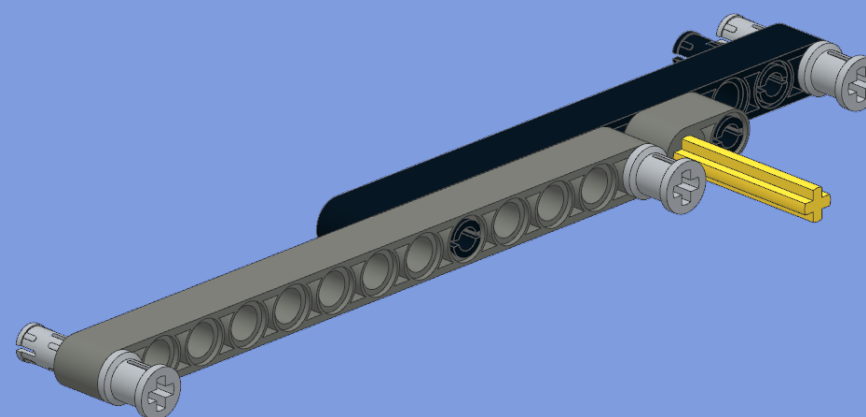
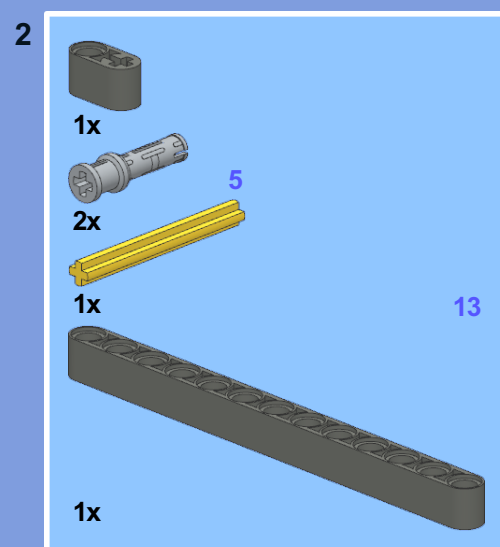
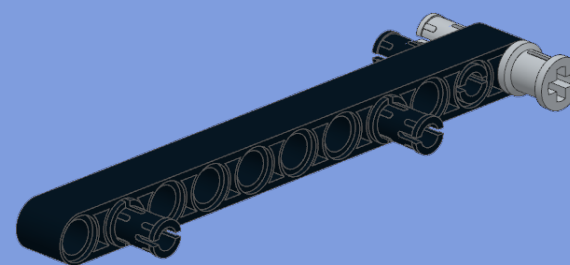
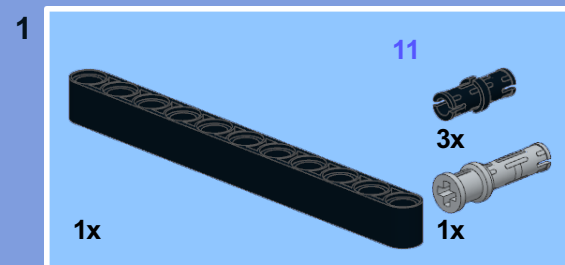

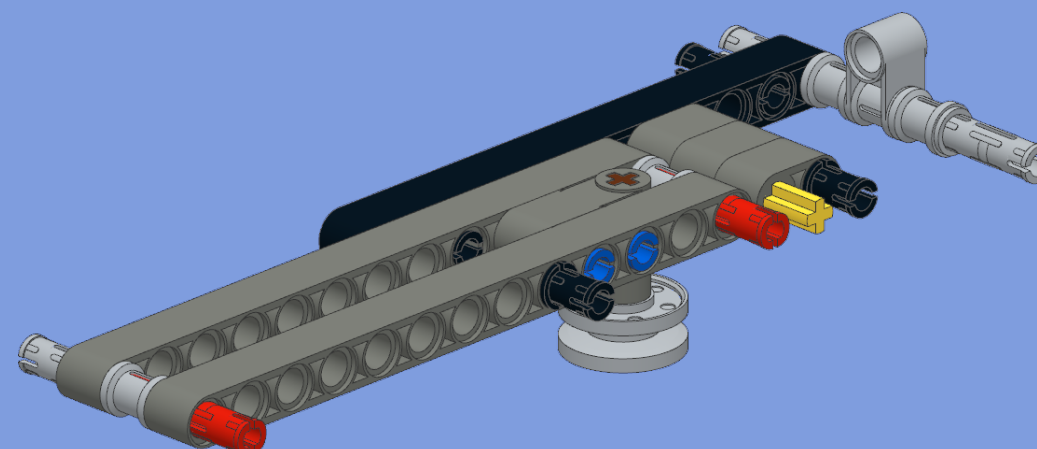
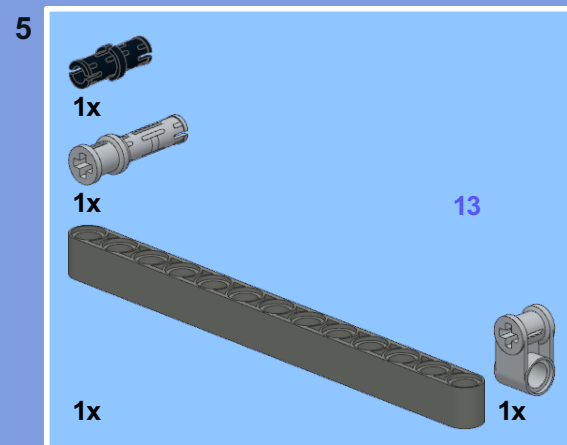
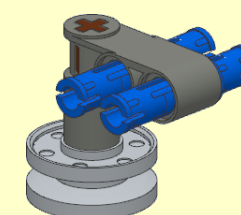
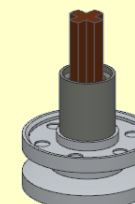
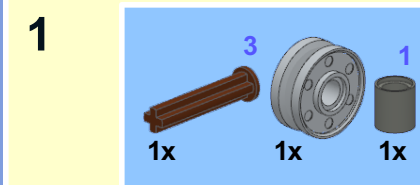
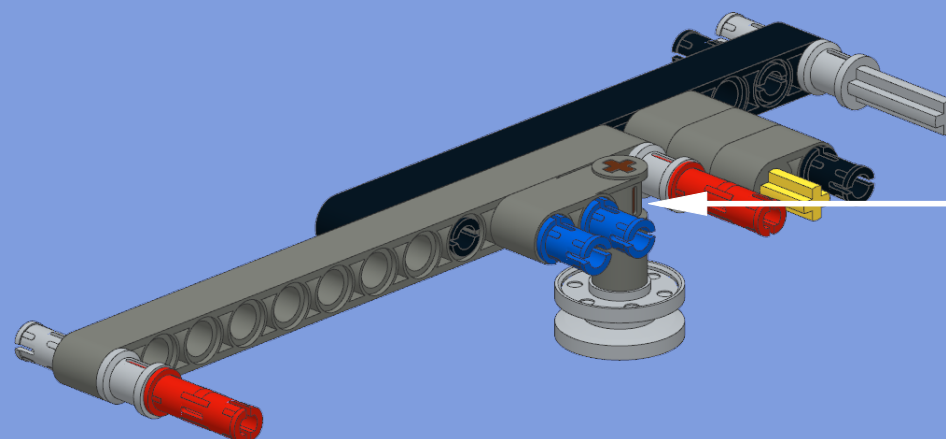
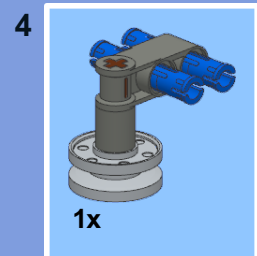

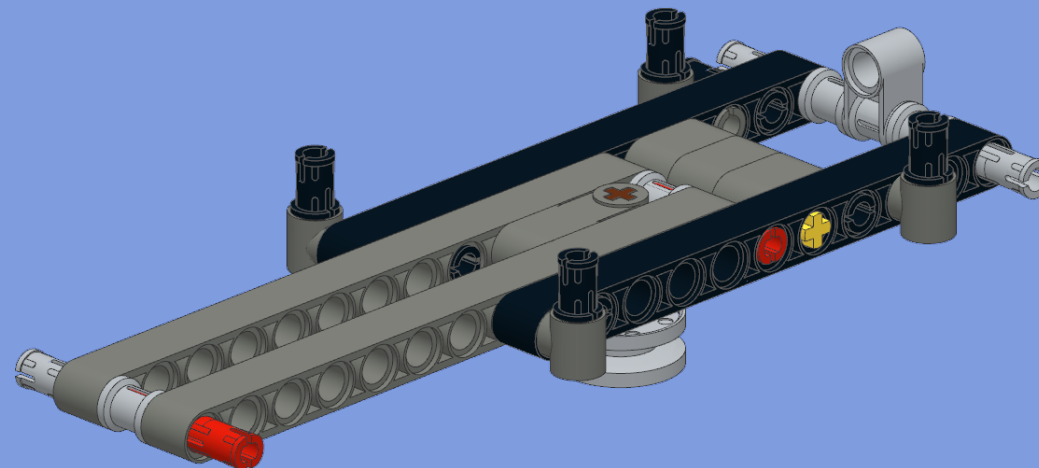
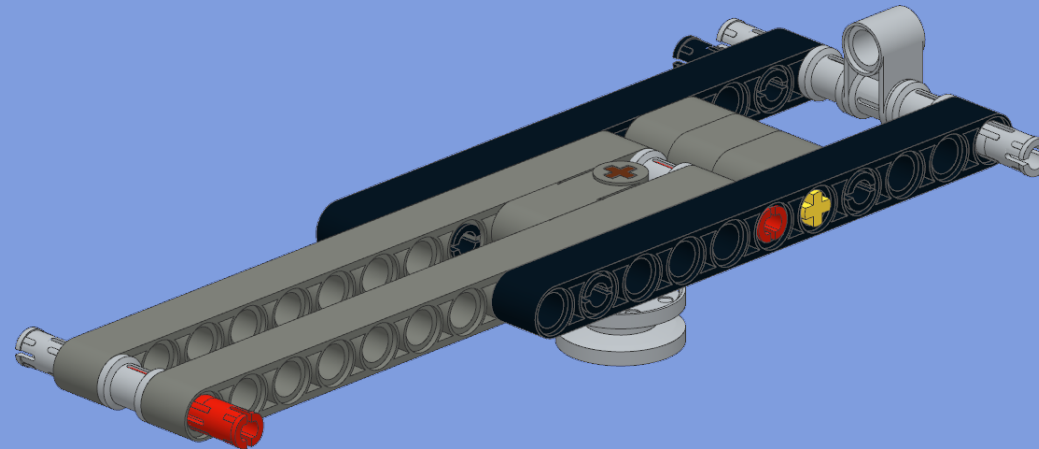
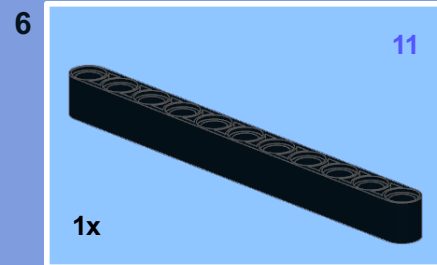



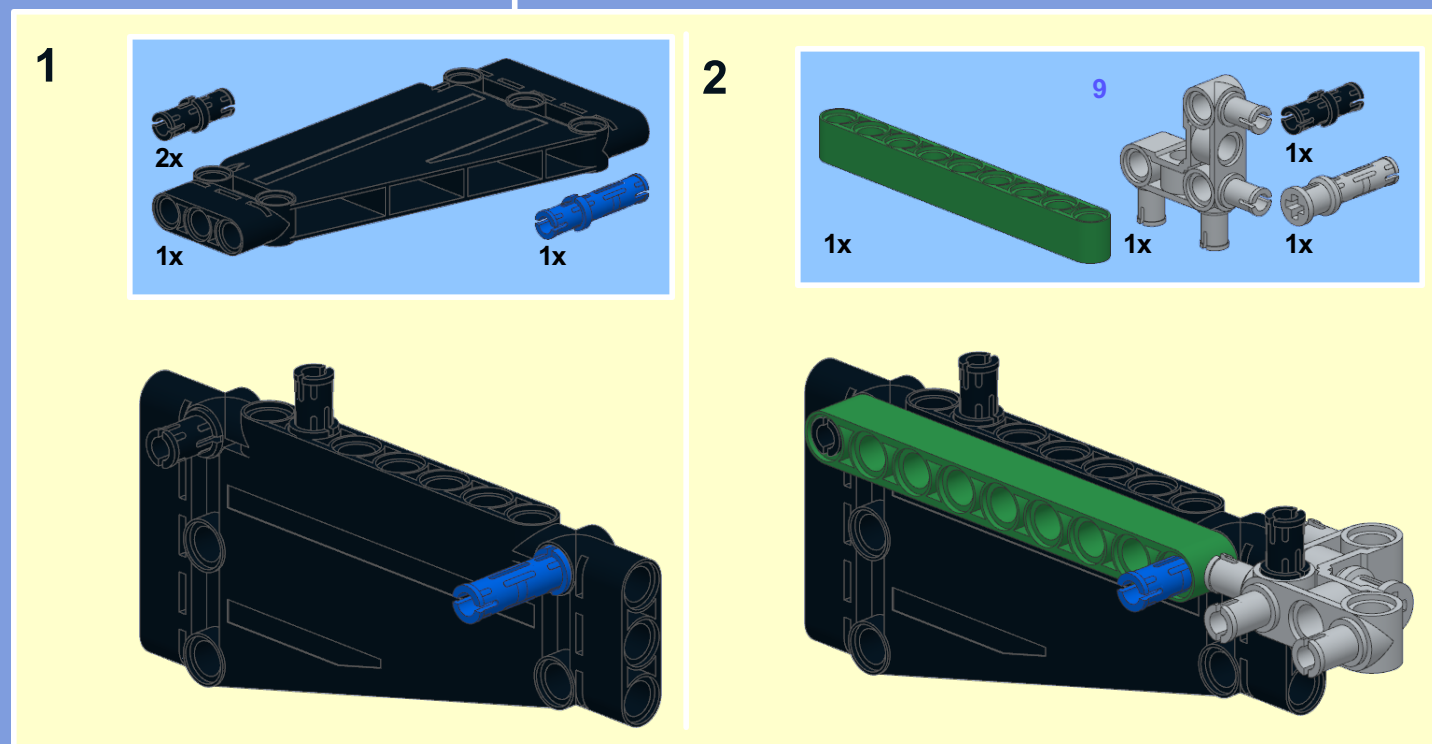
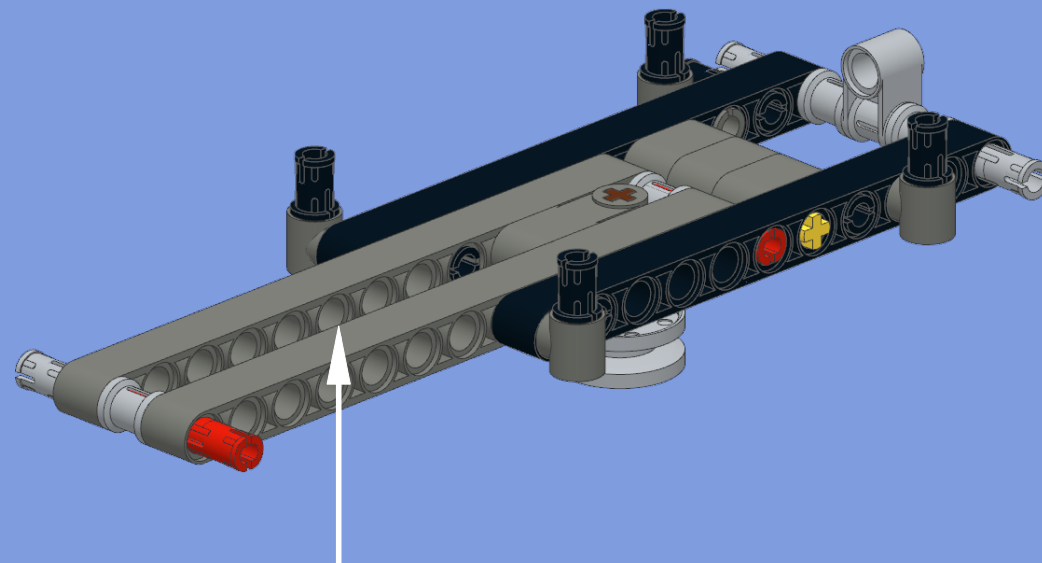
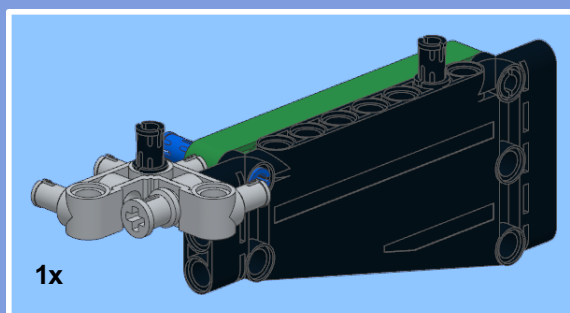

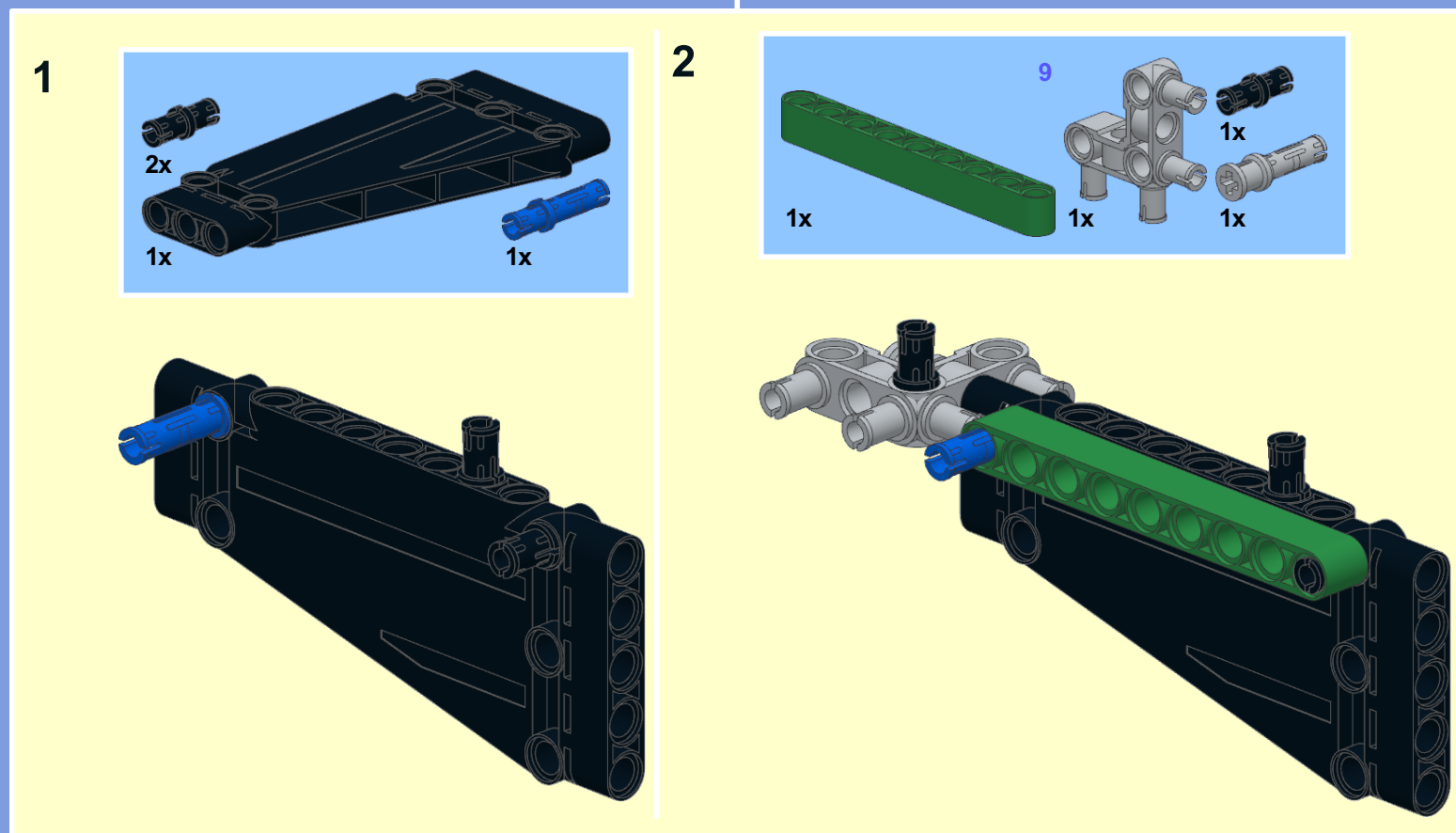
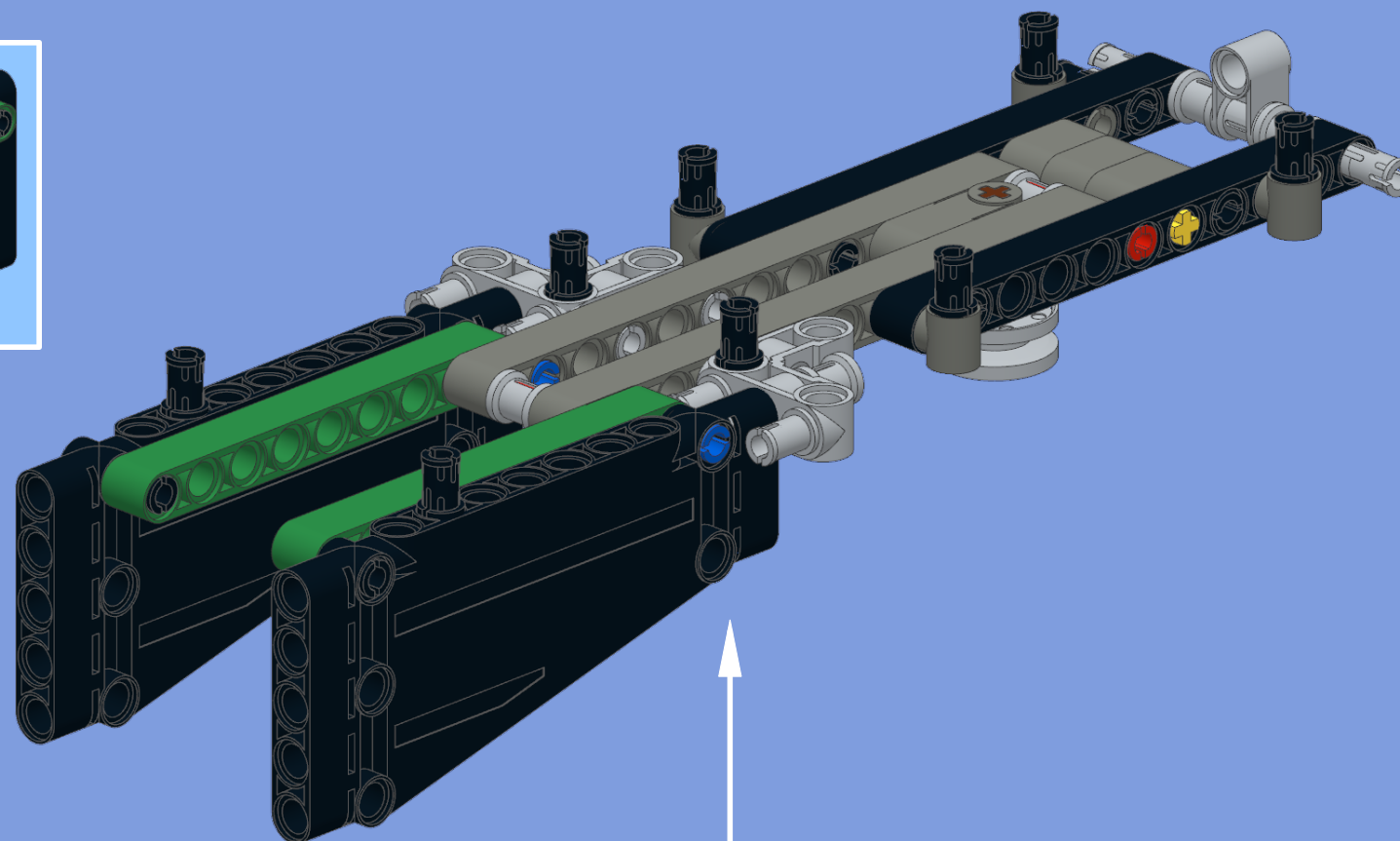
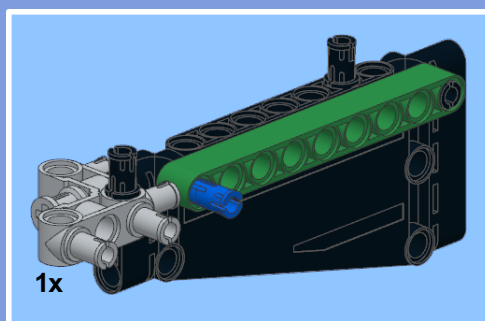

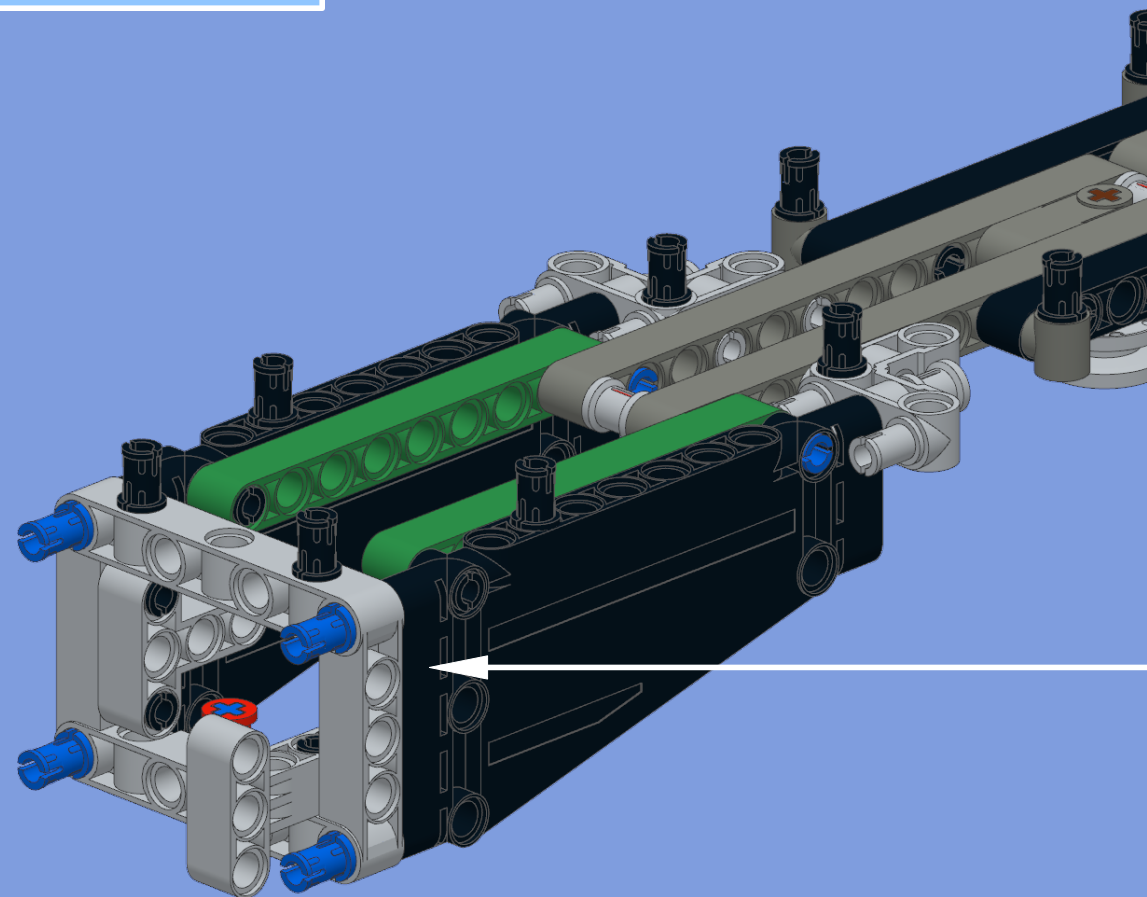
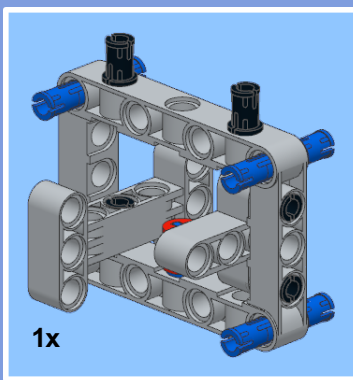

1

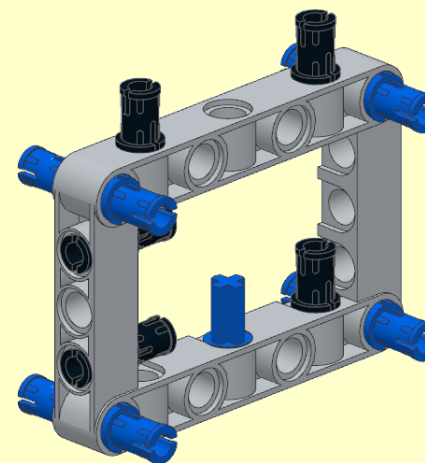
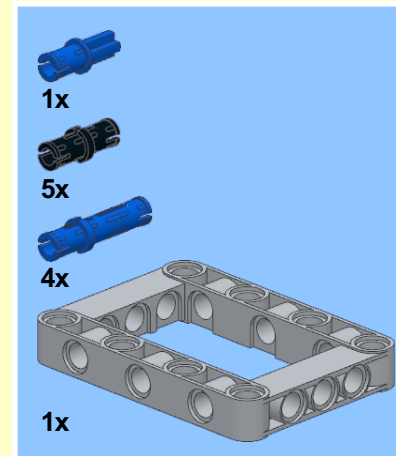

2

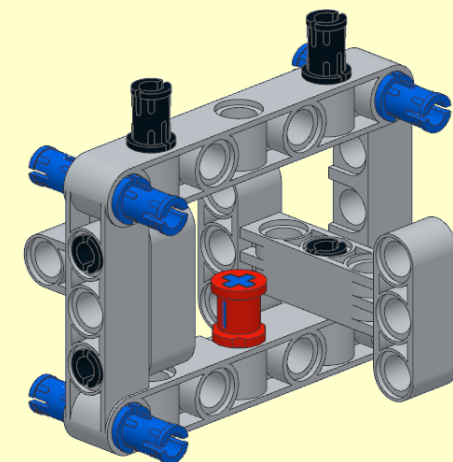
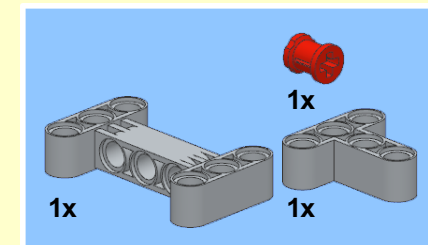



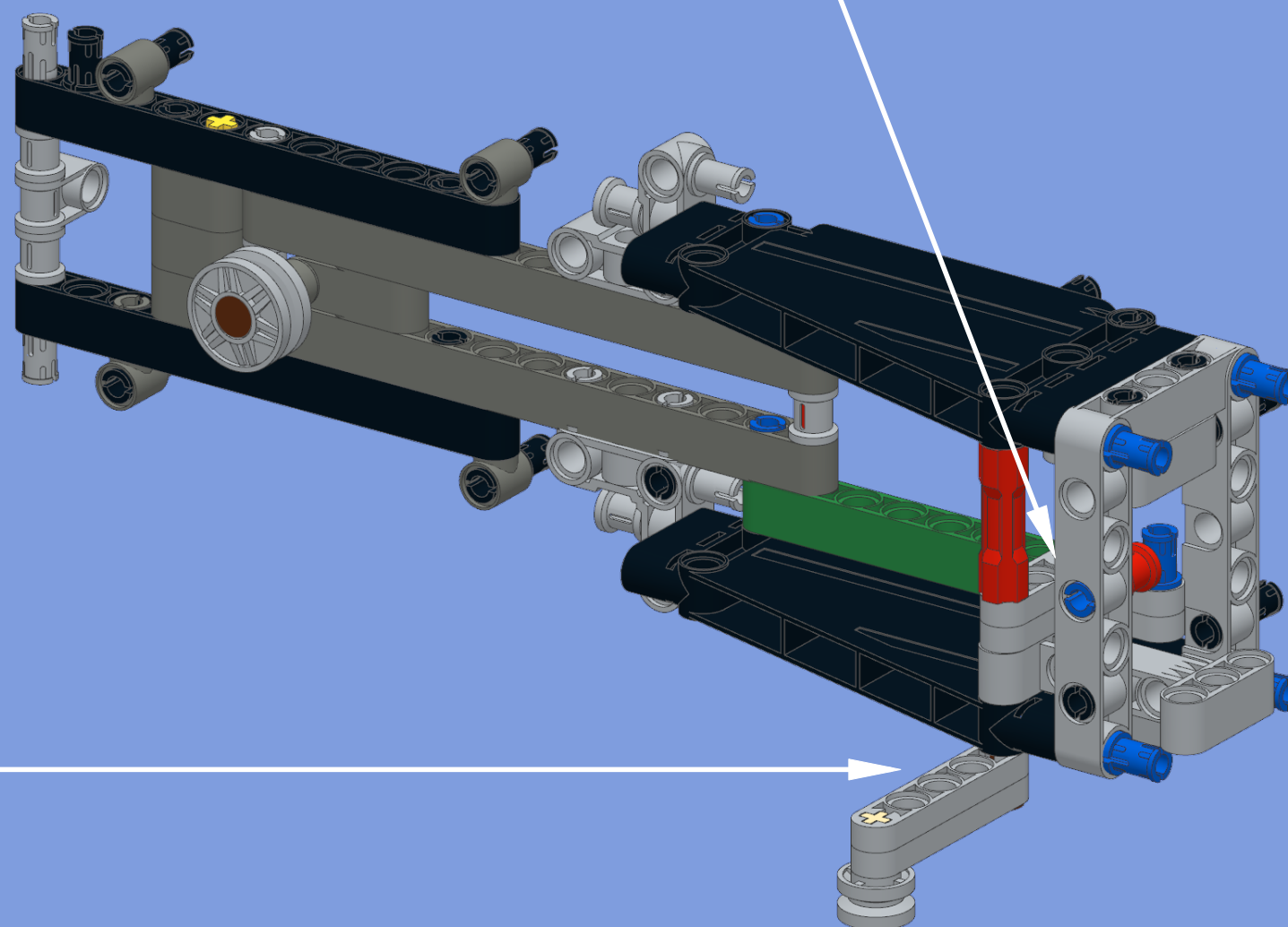
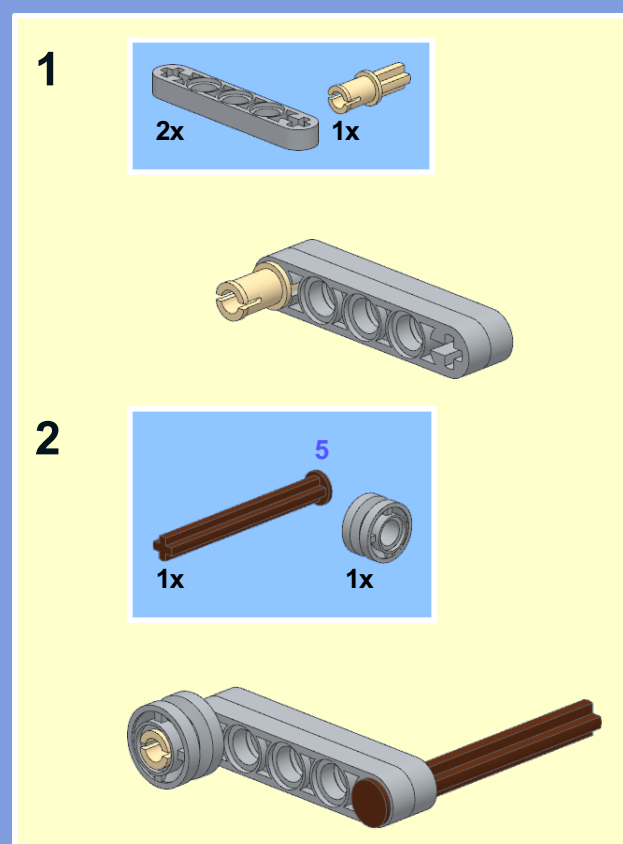
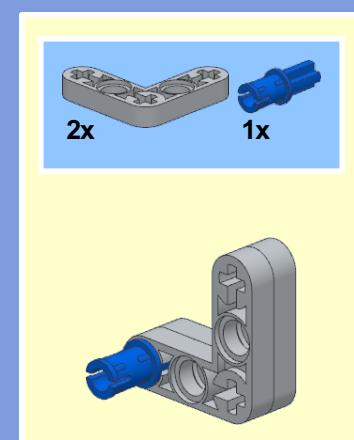
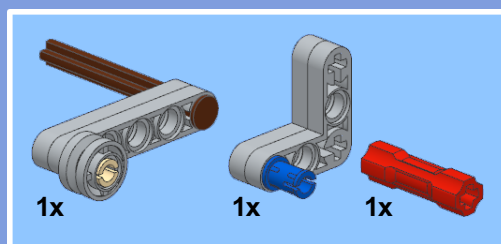

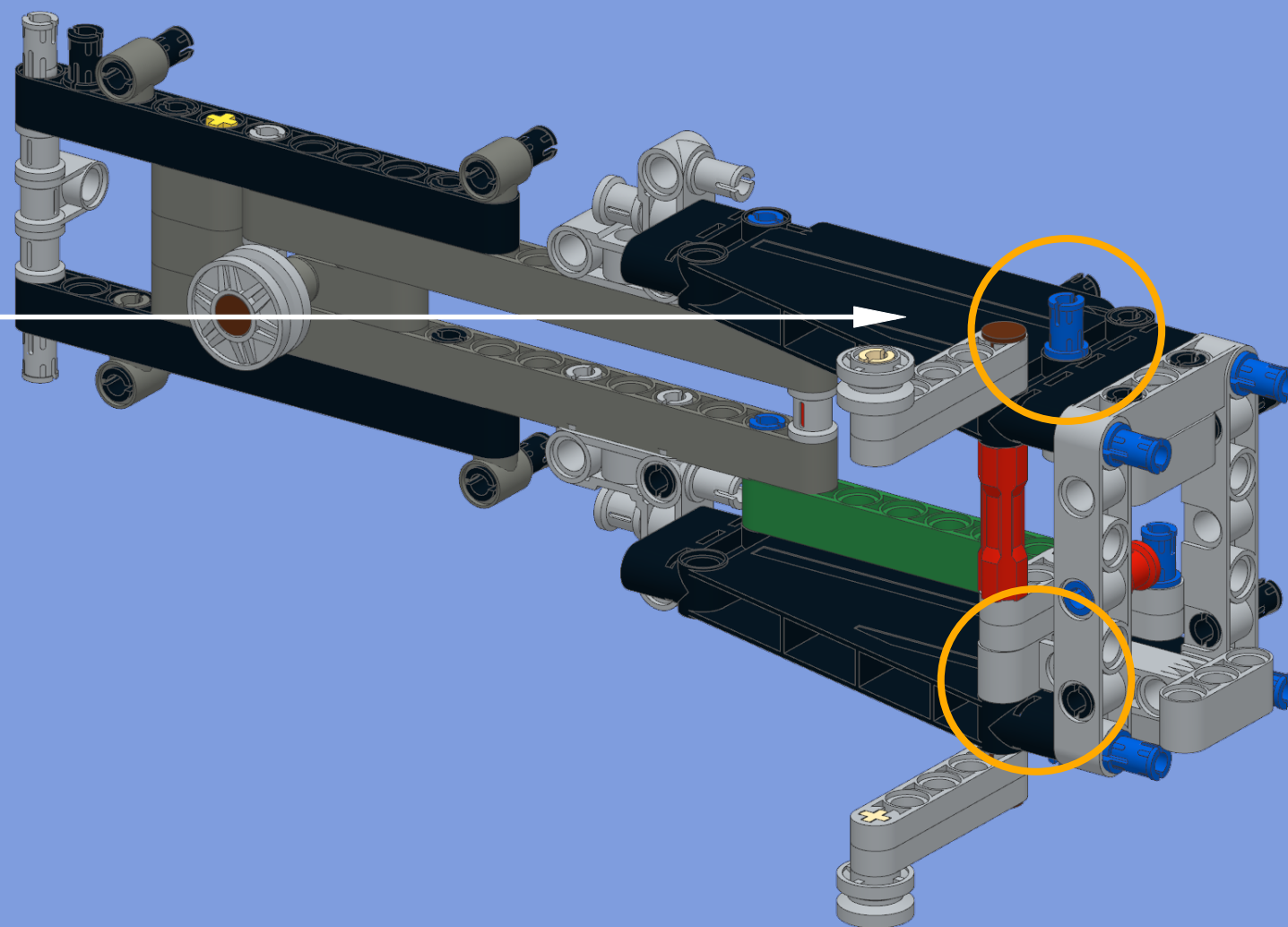
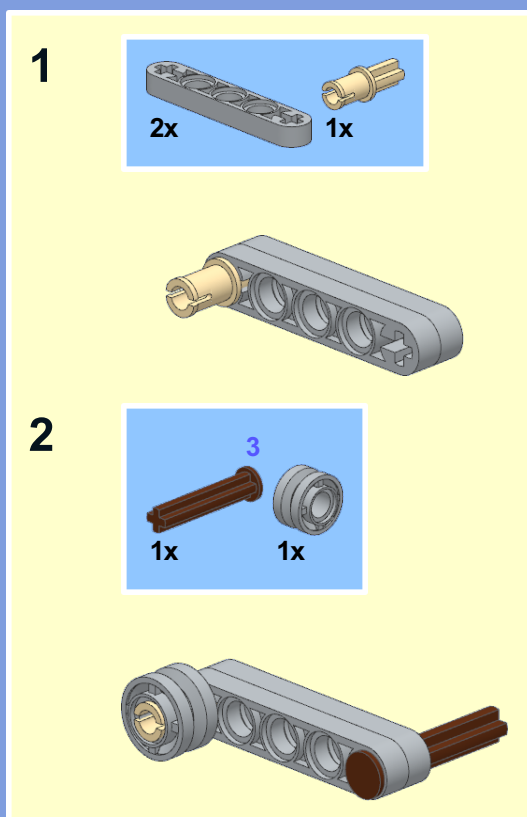
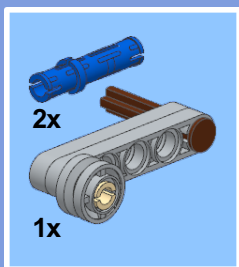

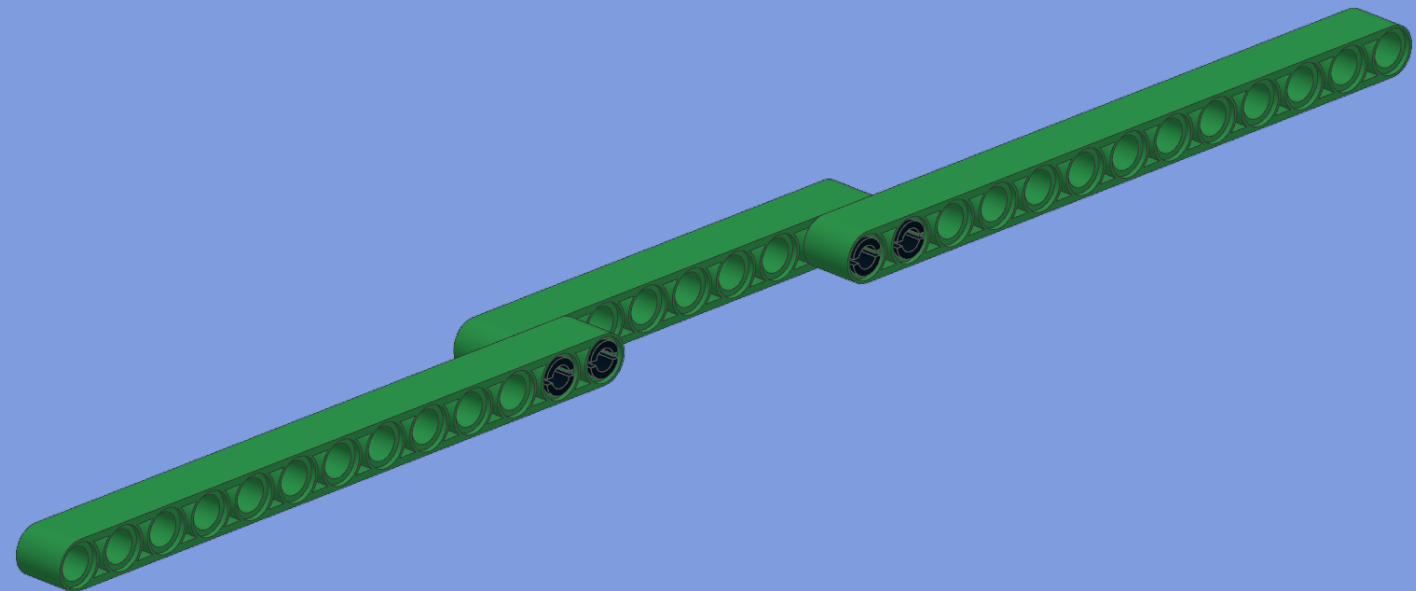
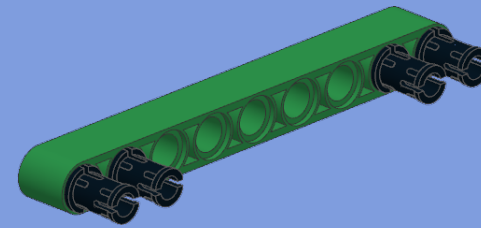
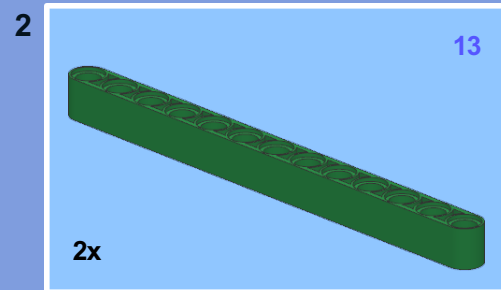
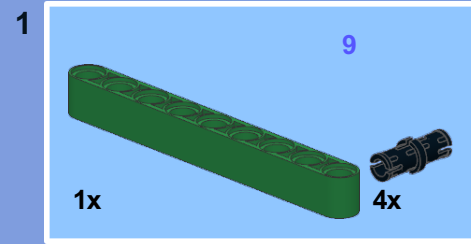



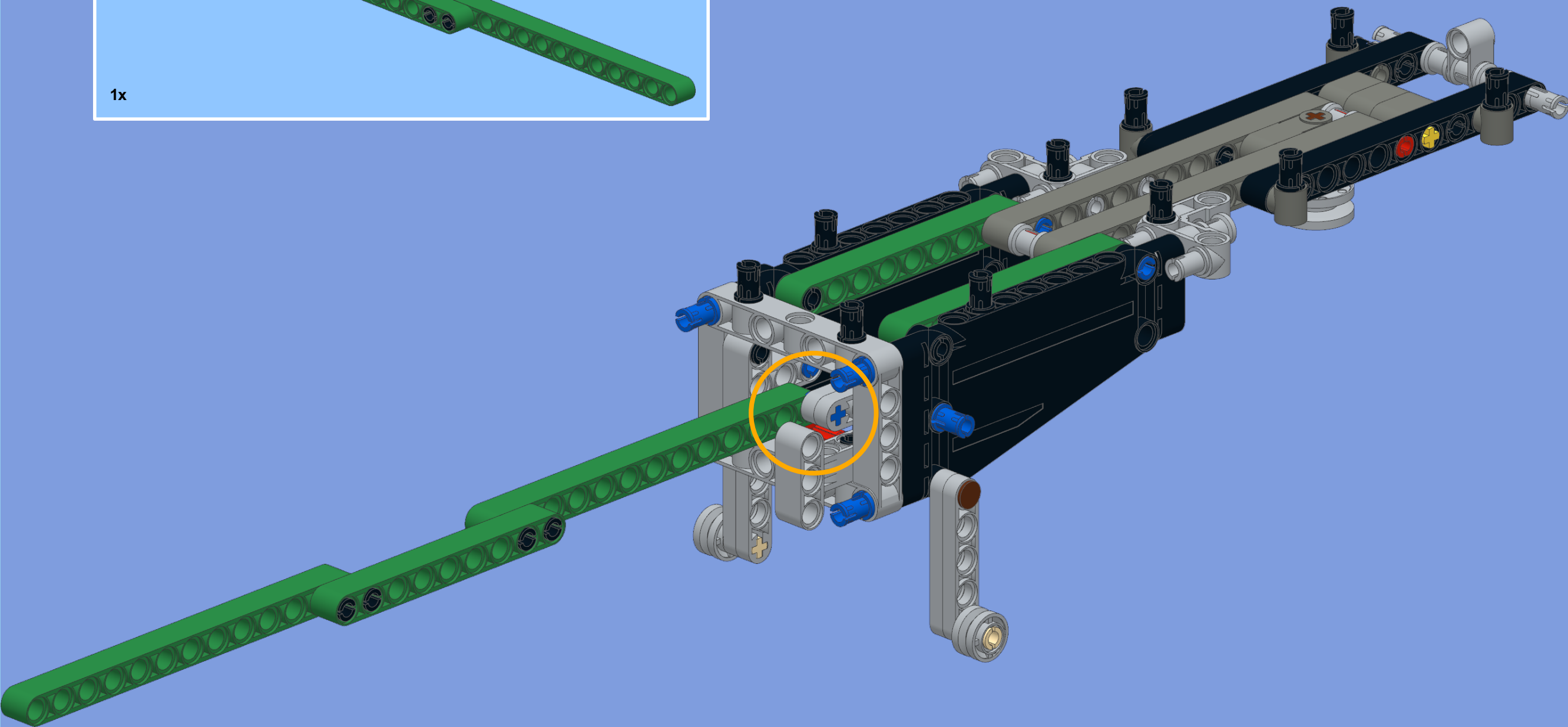
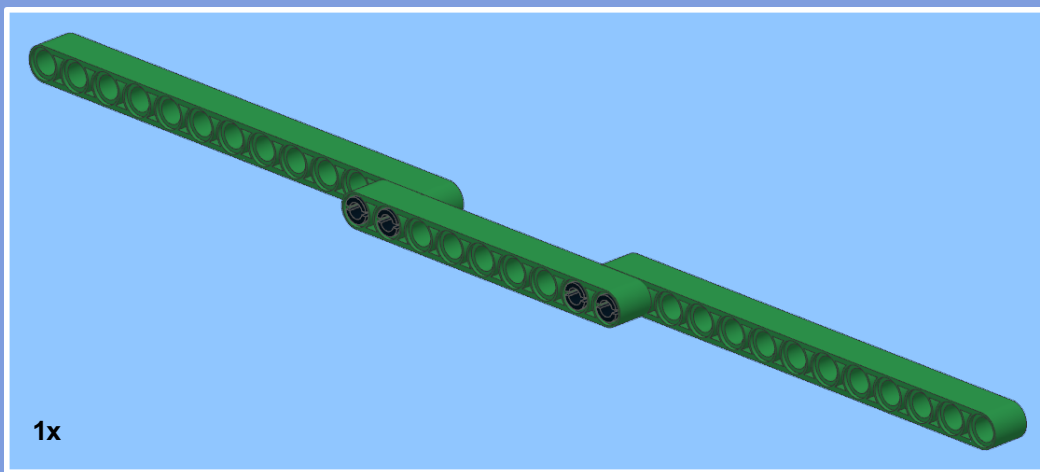

1

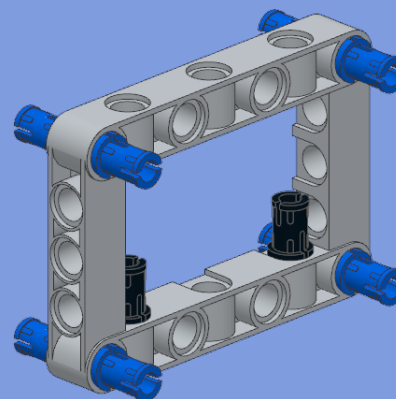
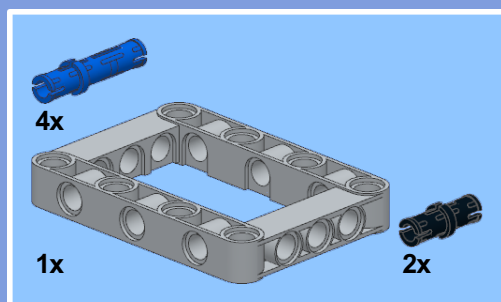

2

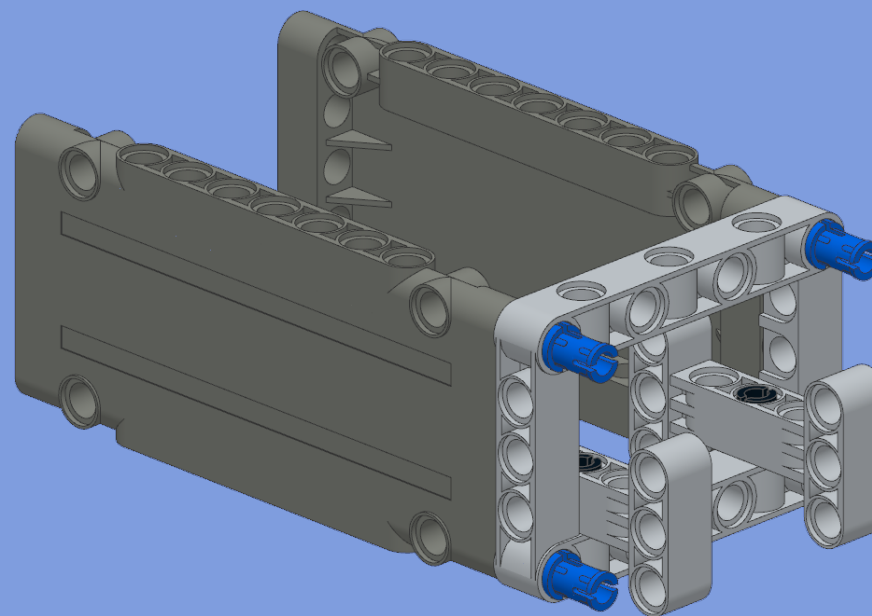
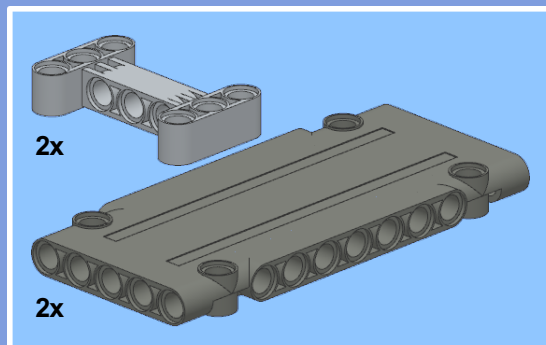

3

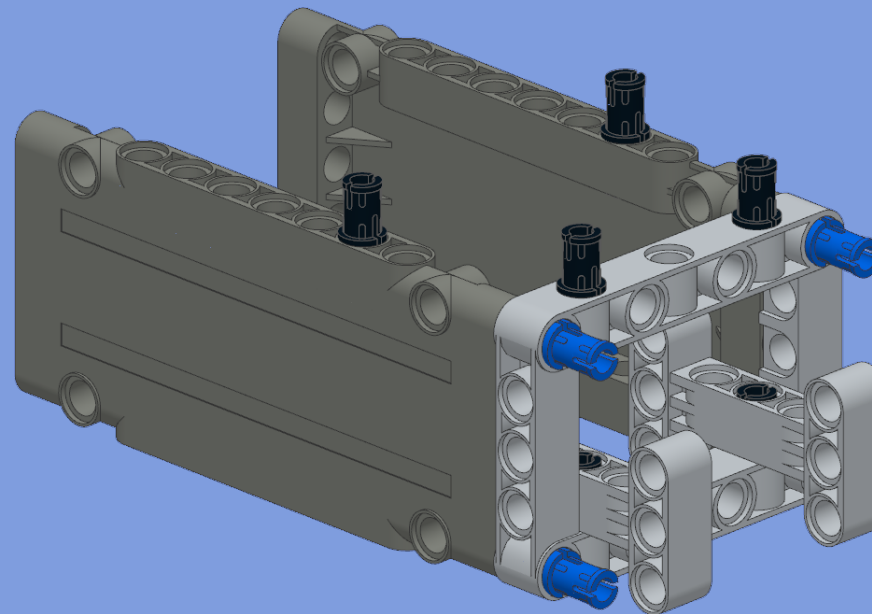

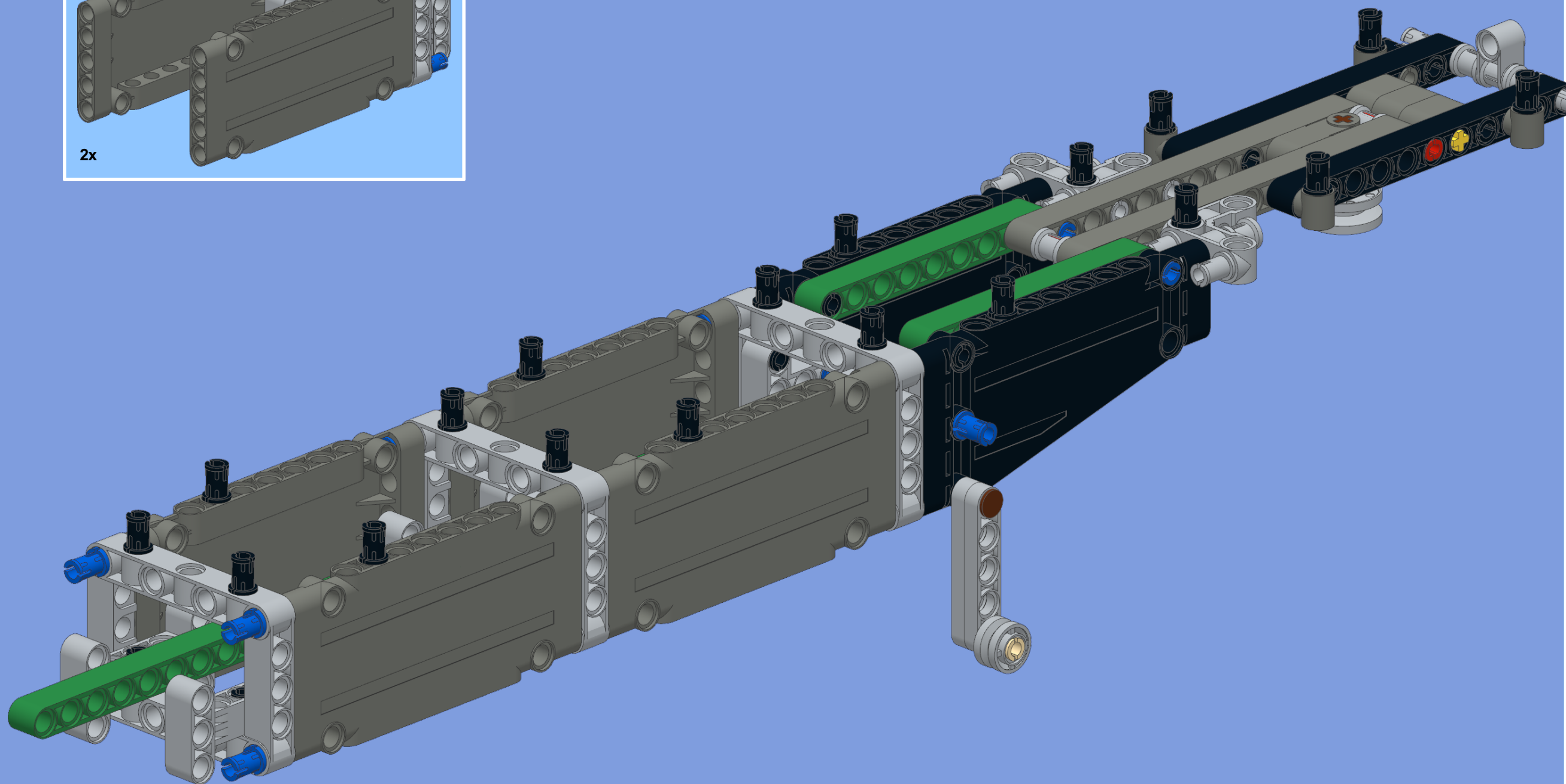
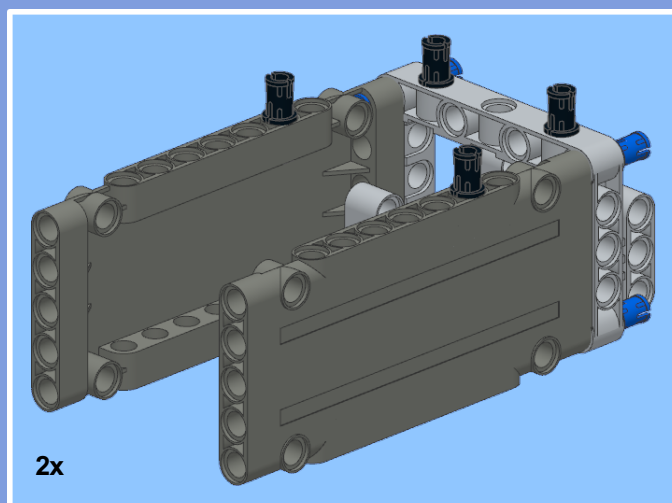



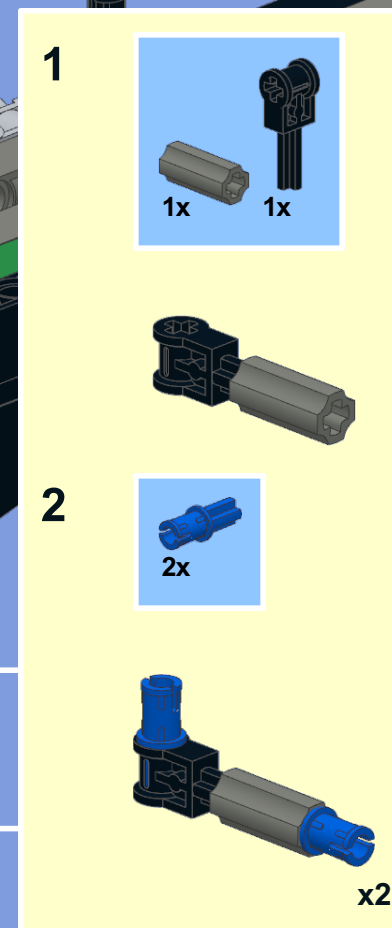
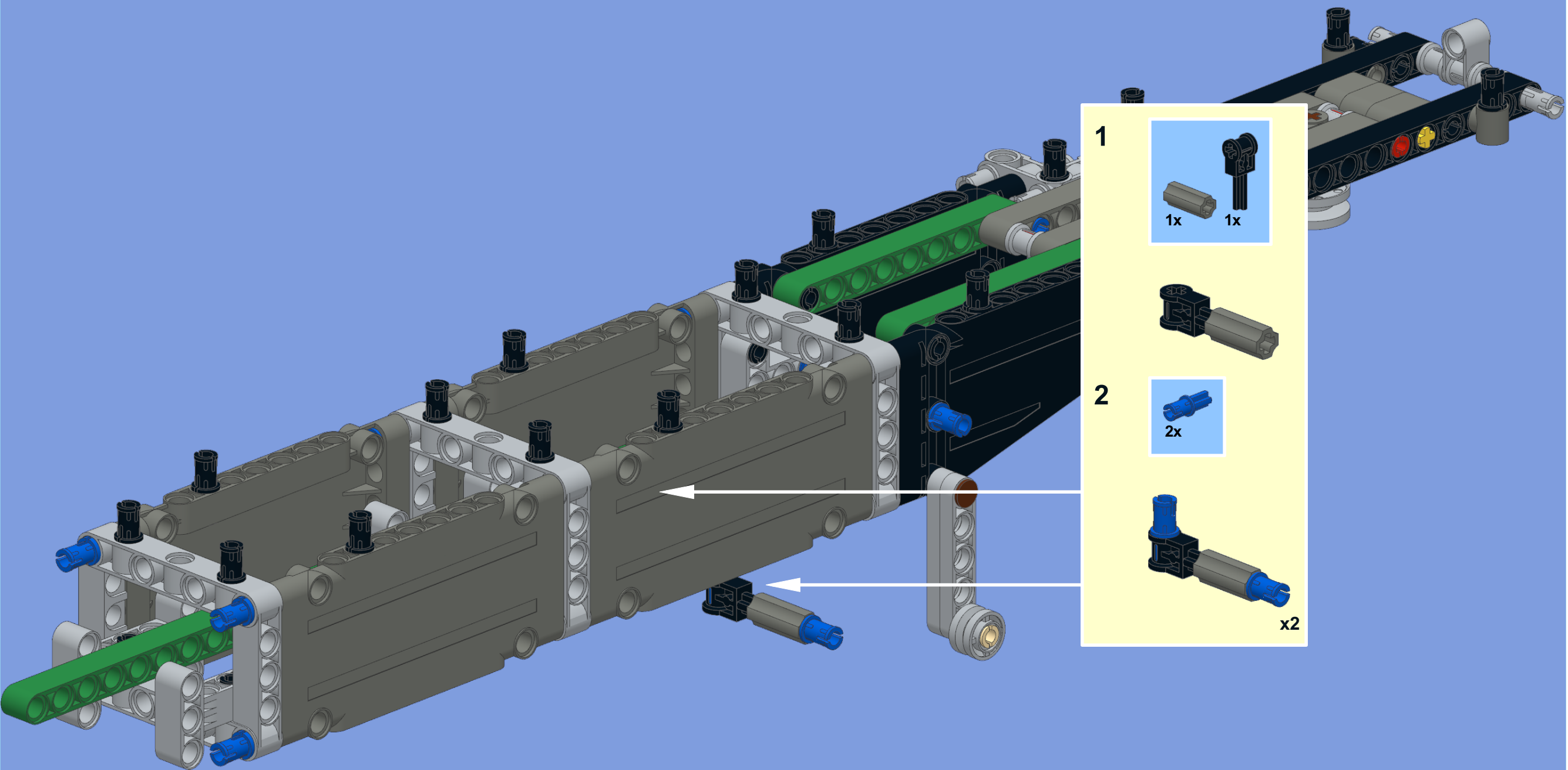
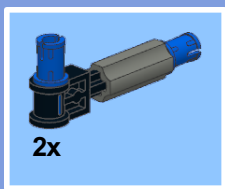

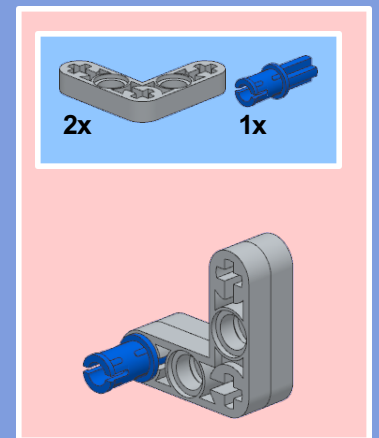
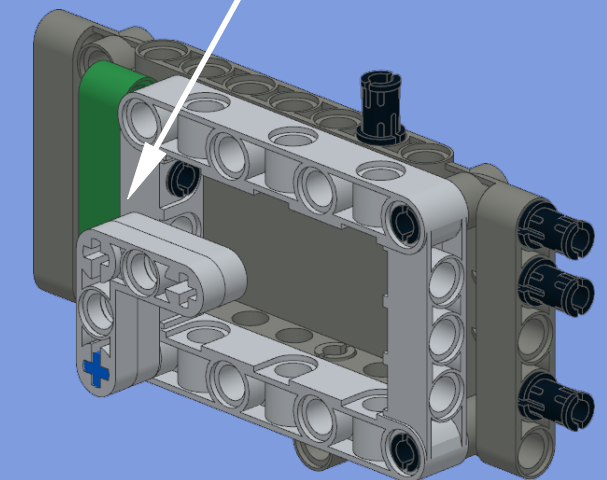
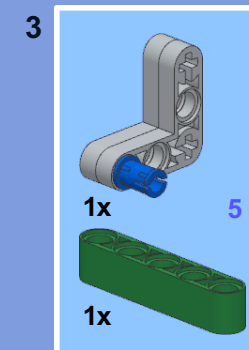
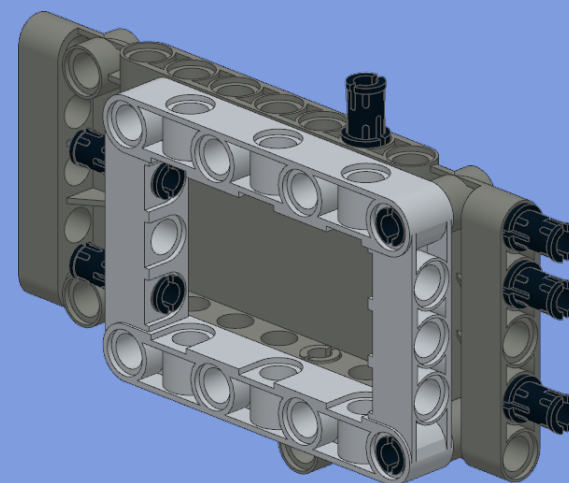
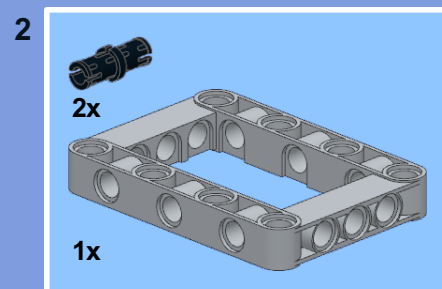
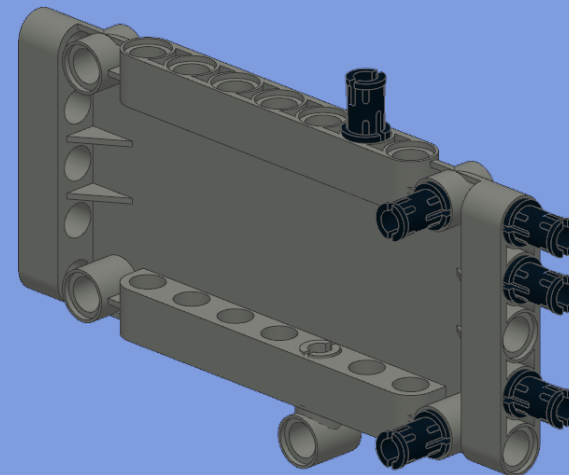
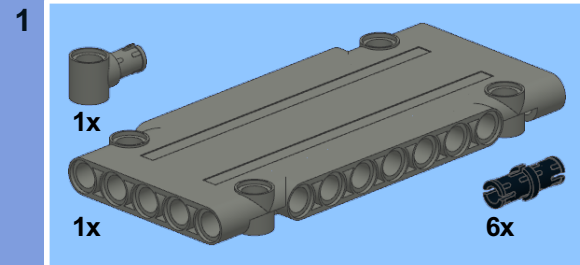

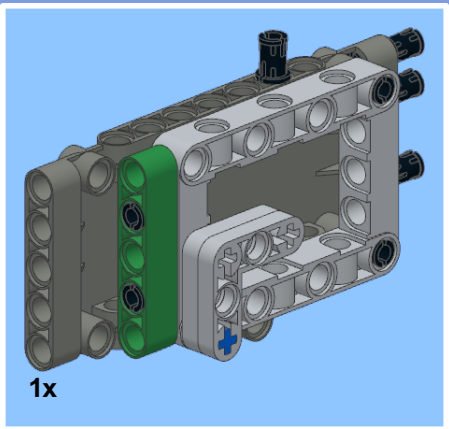
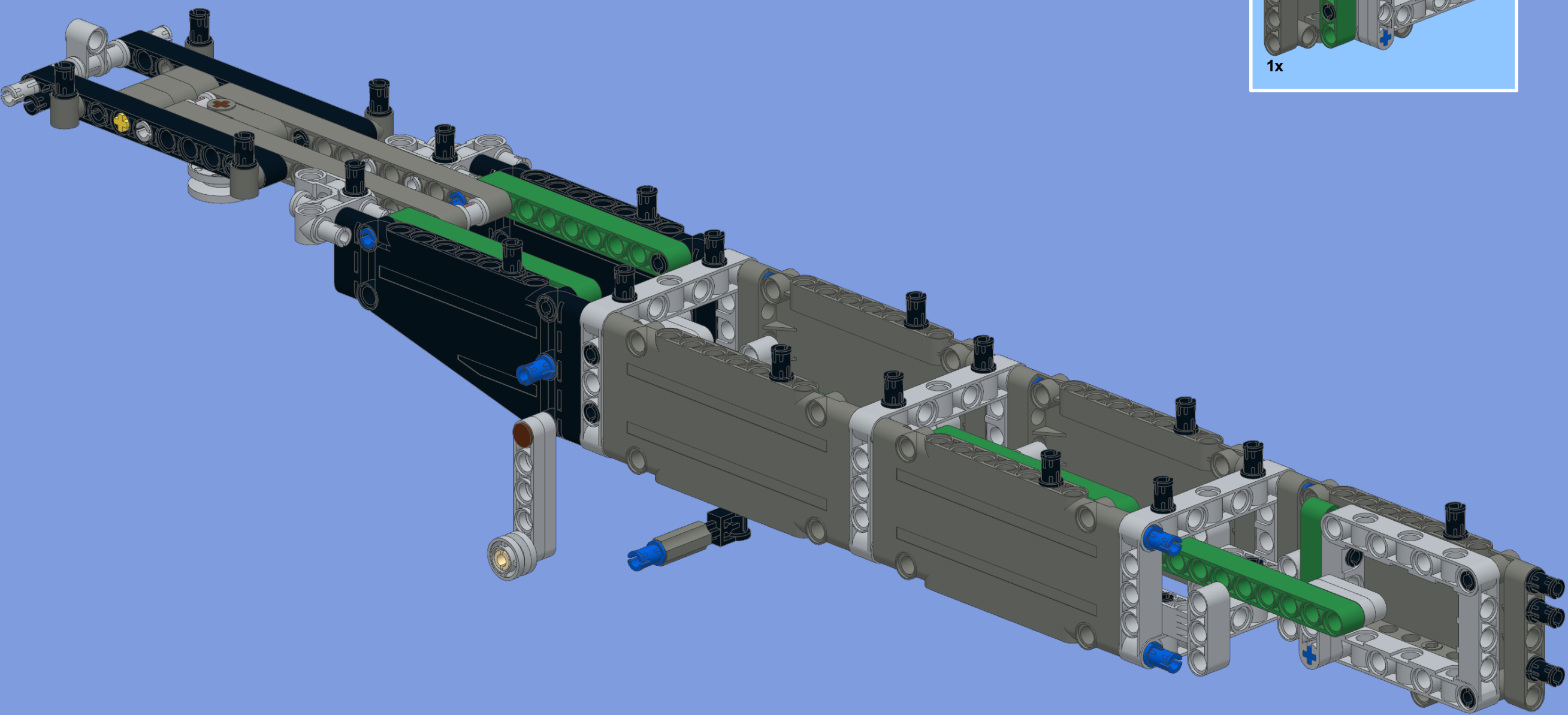

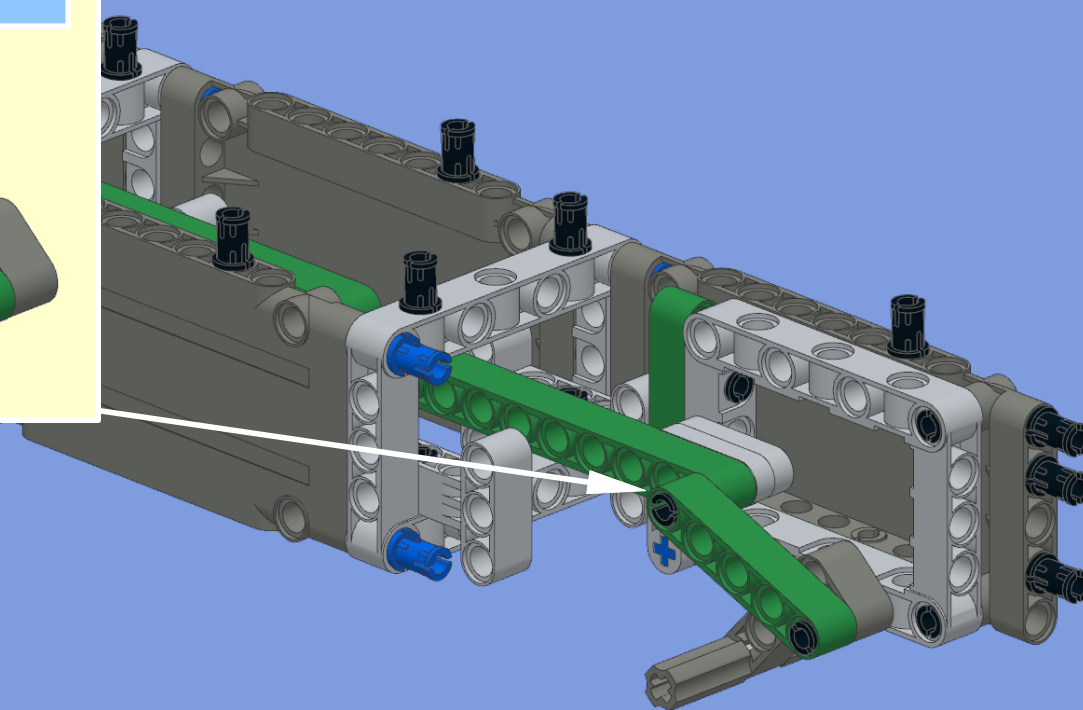
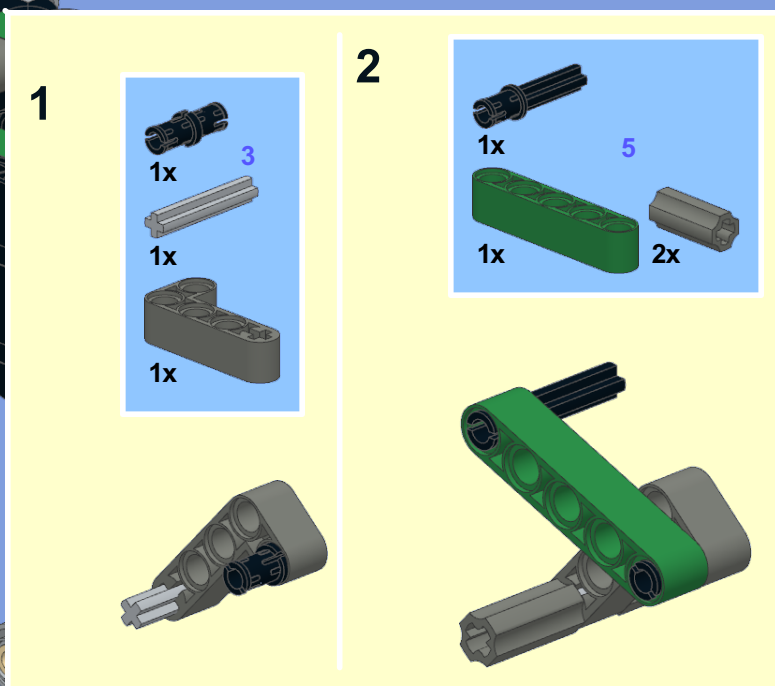
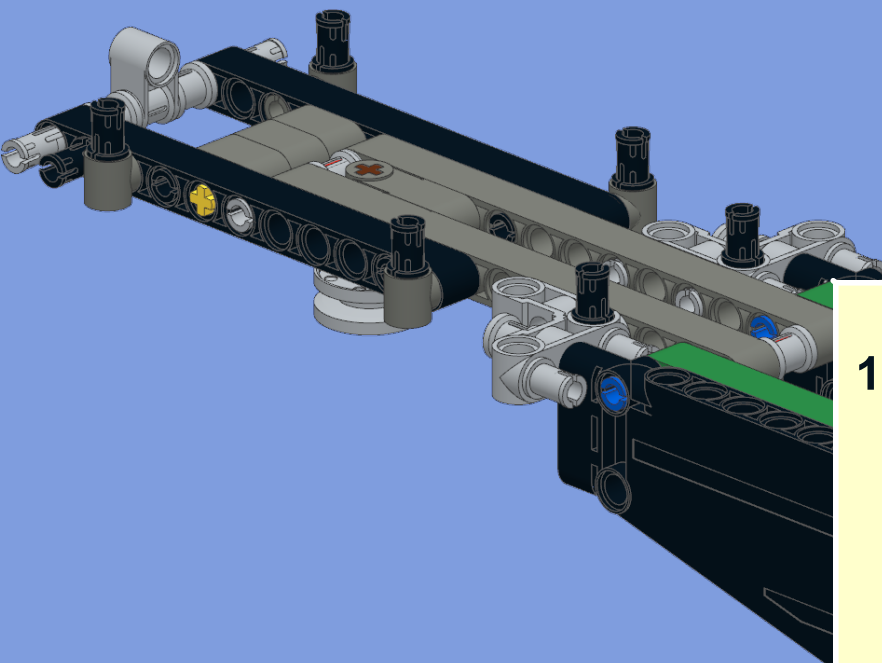



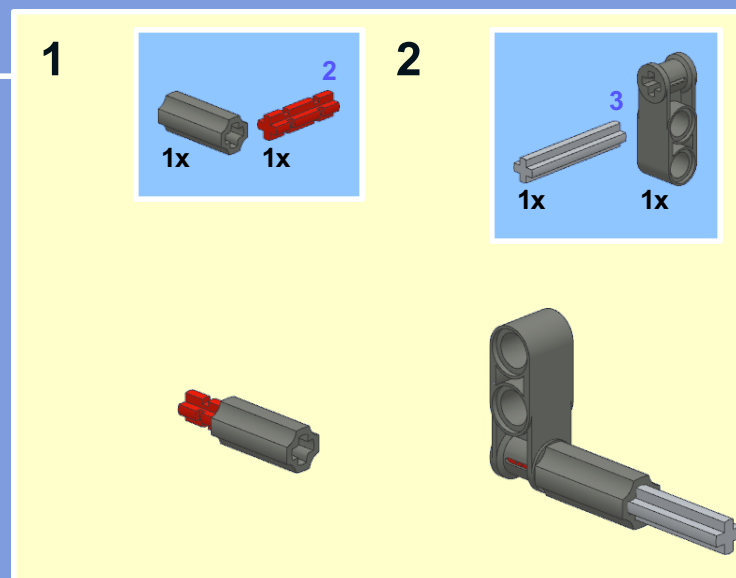
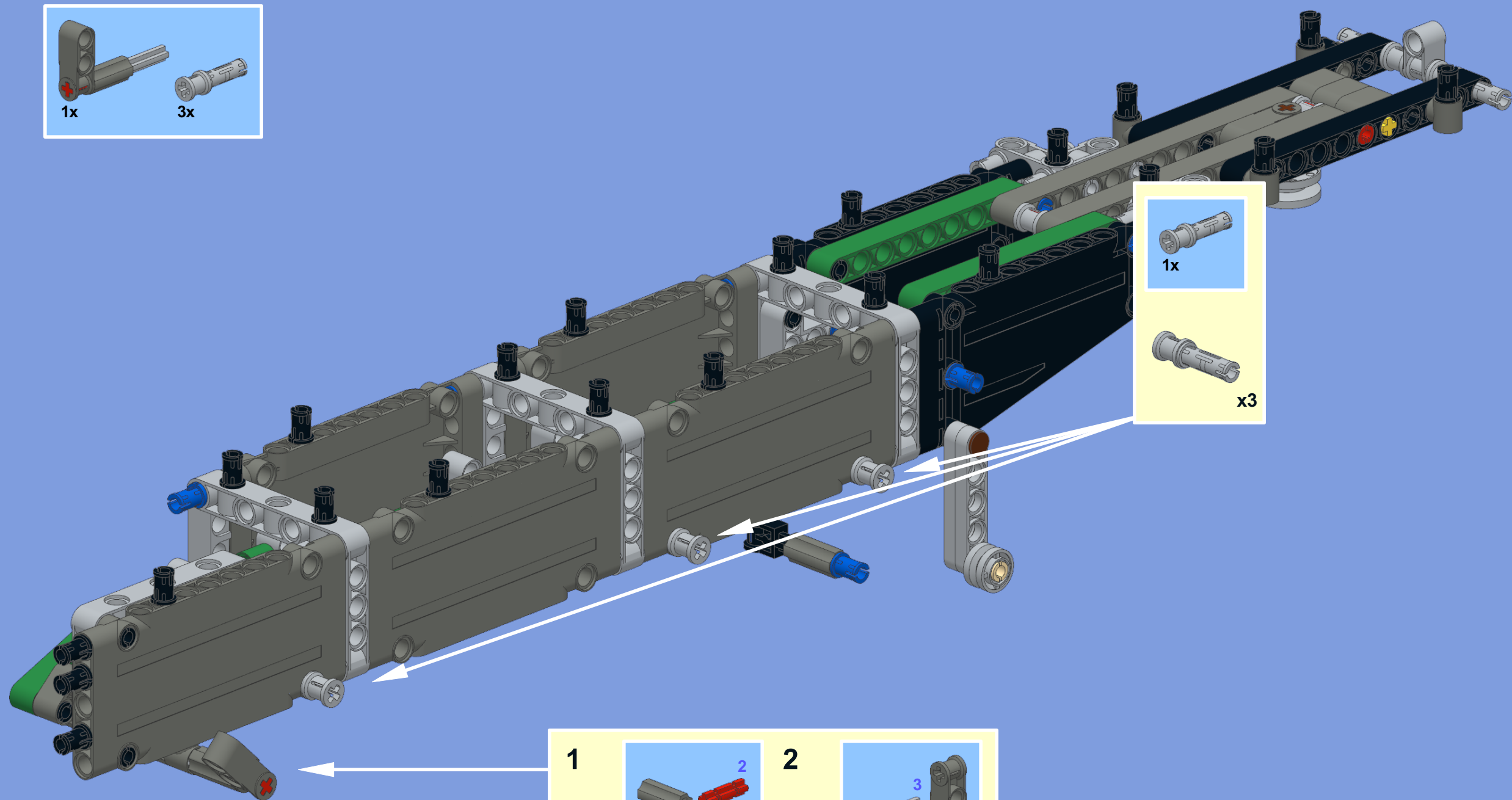



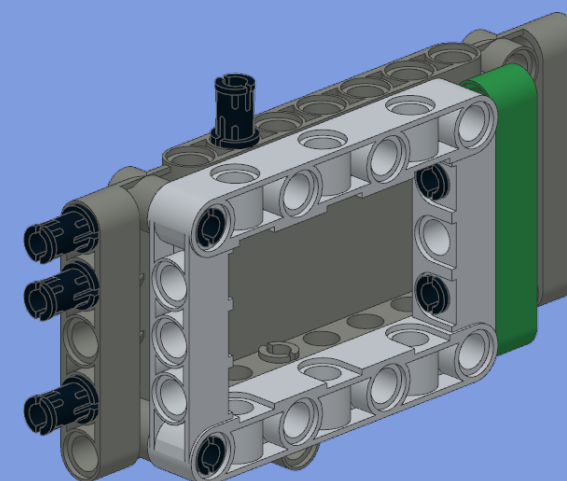
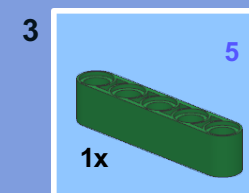
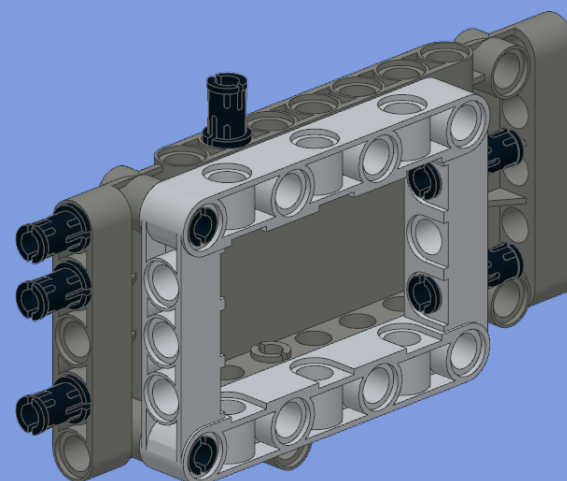
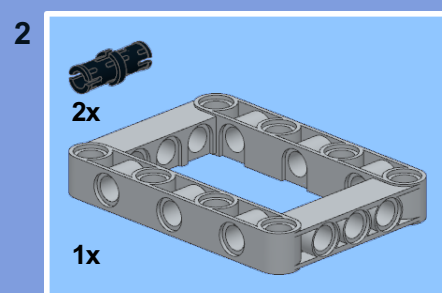
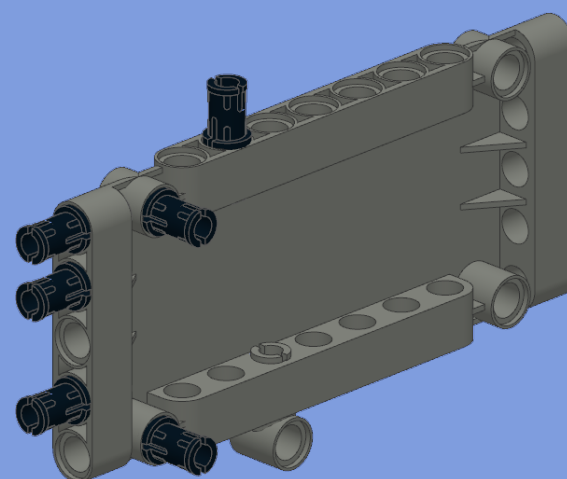
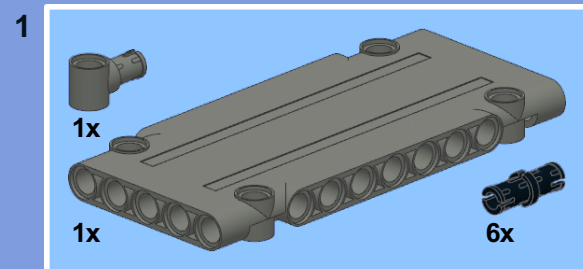

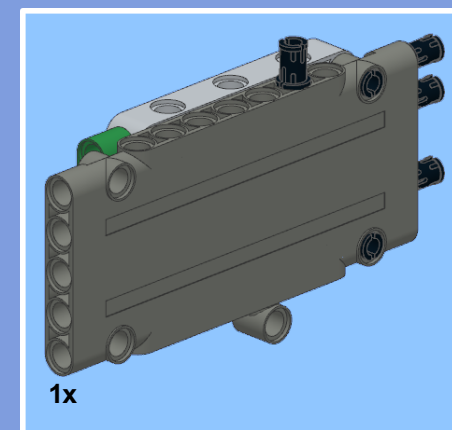
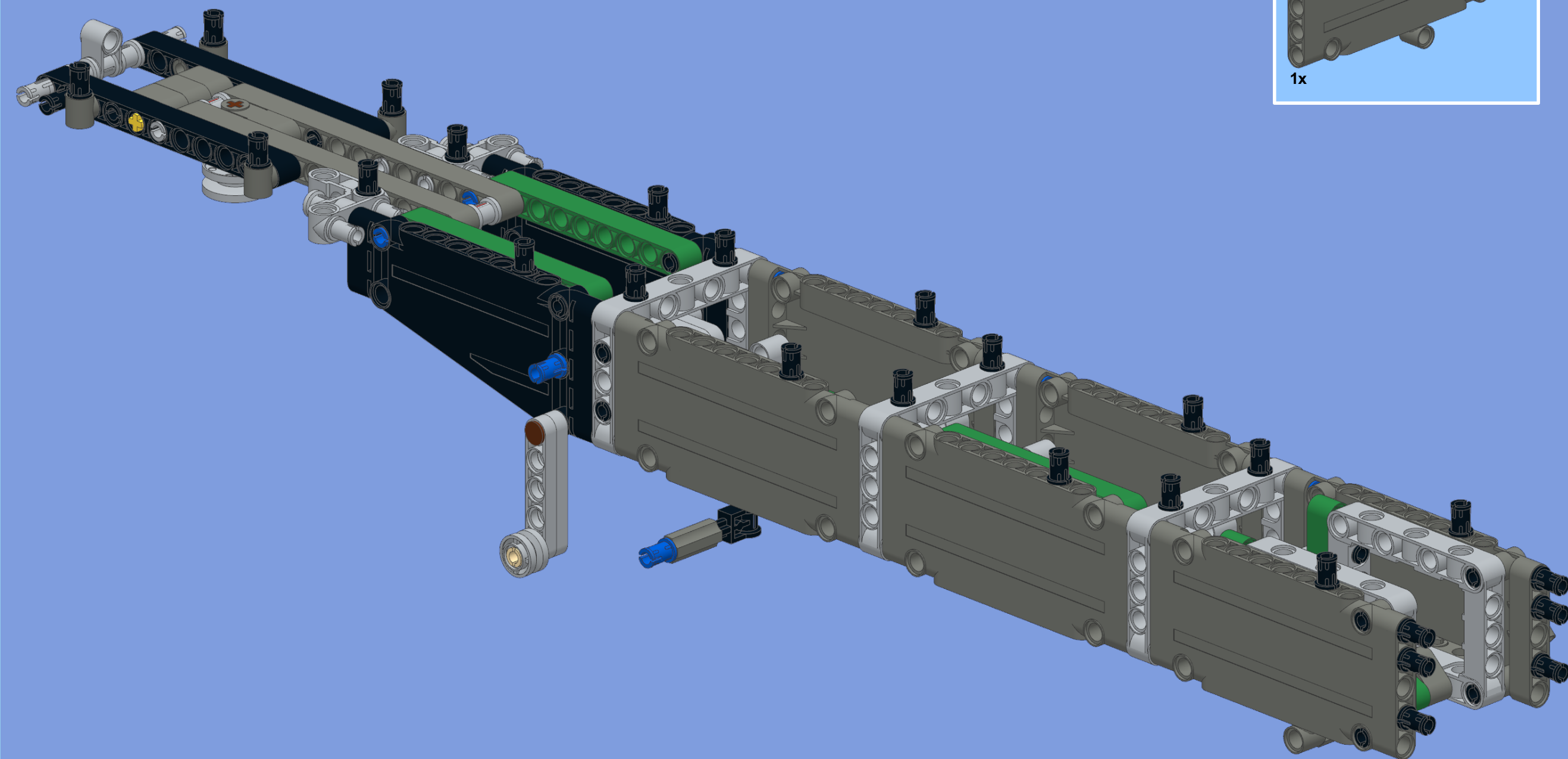



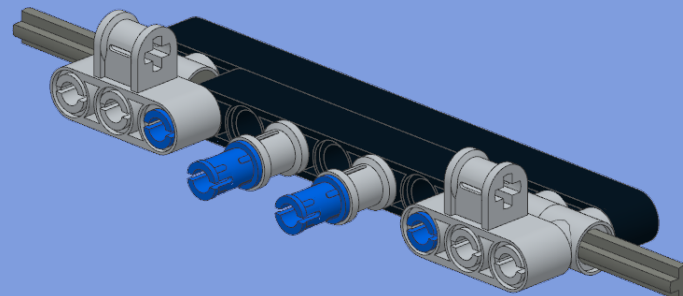
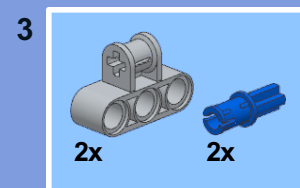
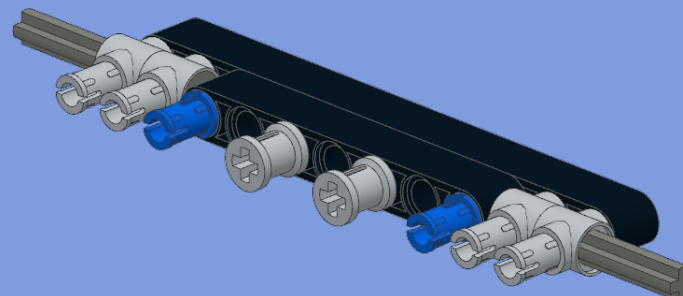
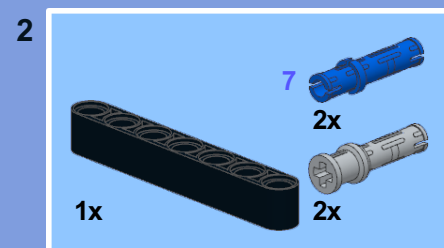
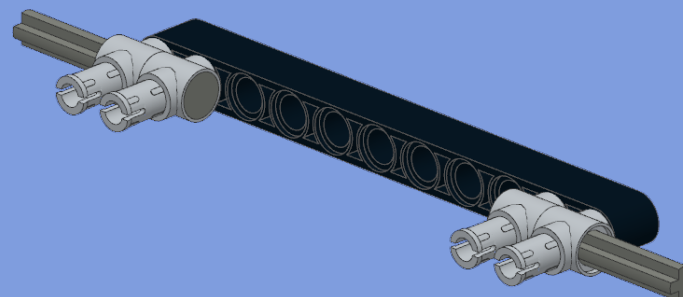
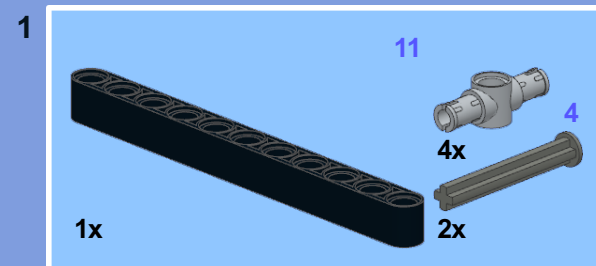

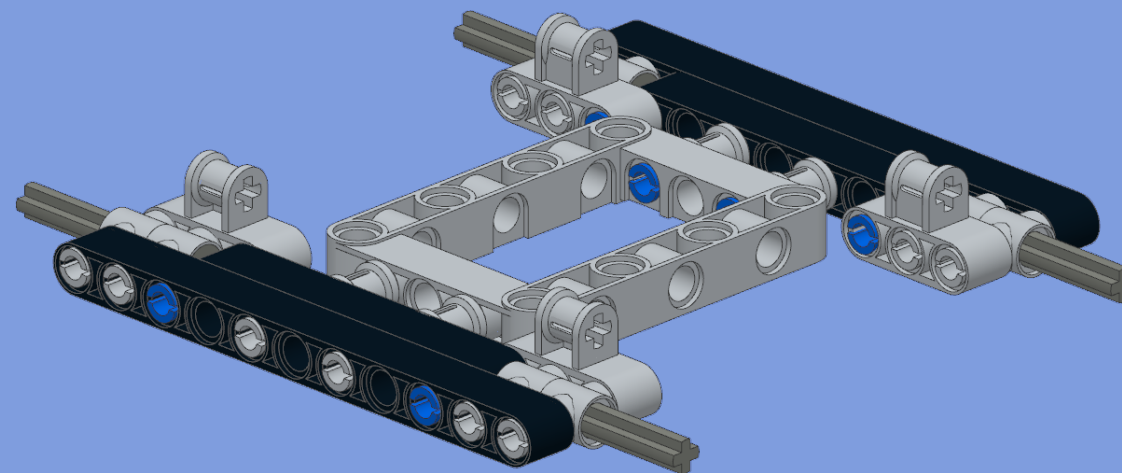
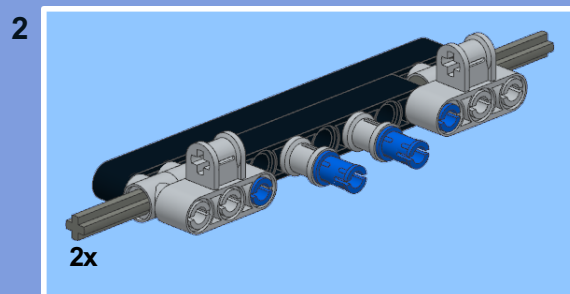
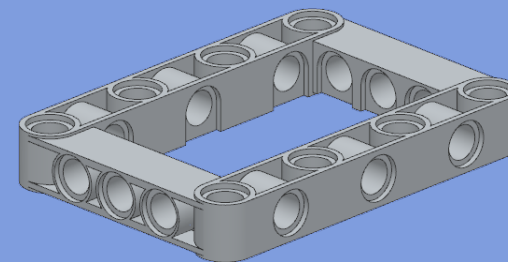
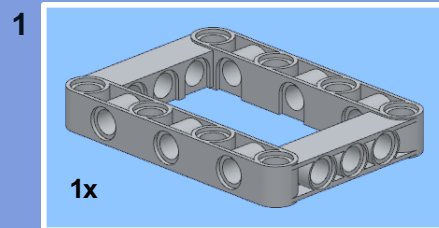



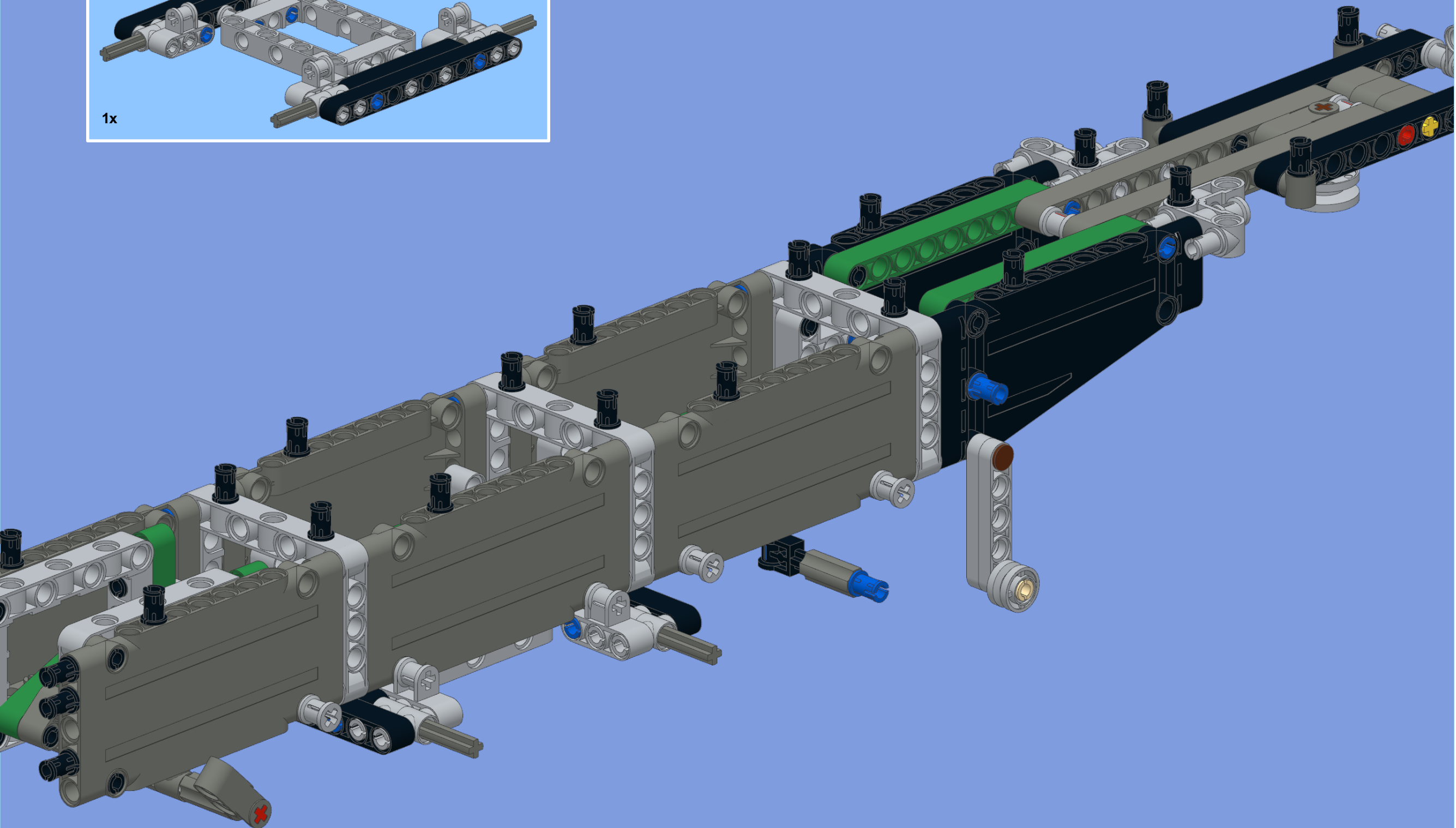
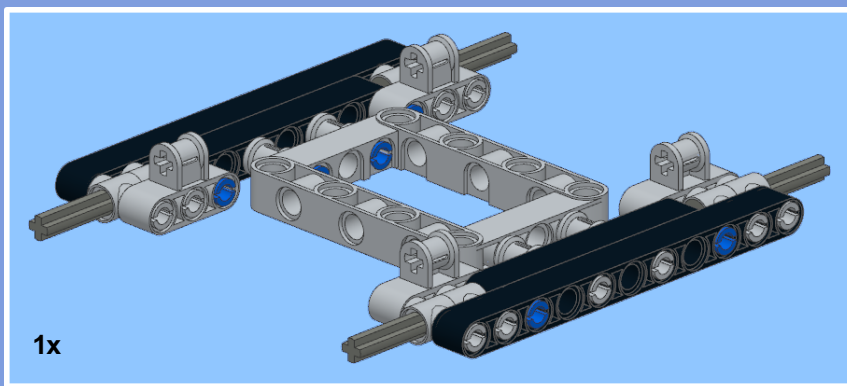

Model and instructions created by M\_Longer

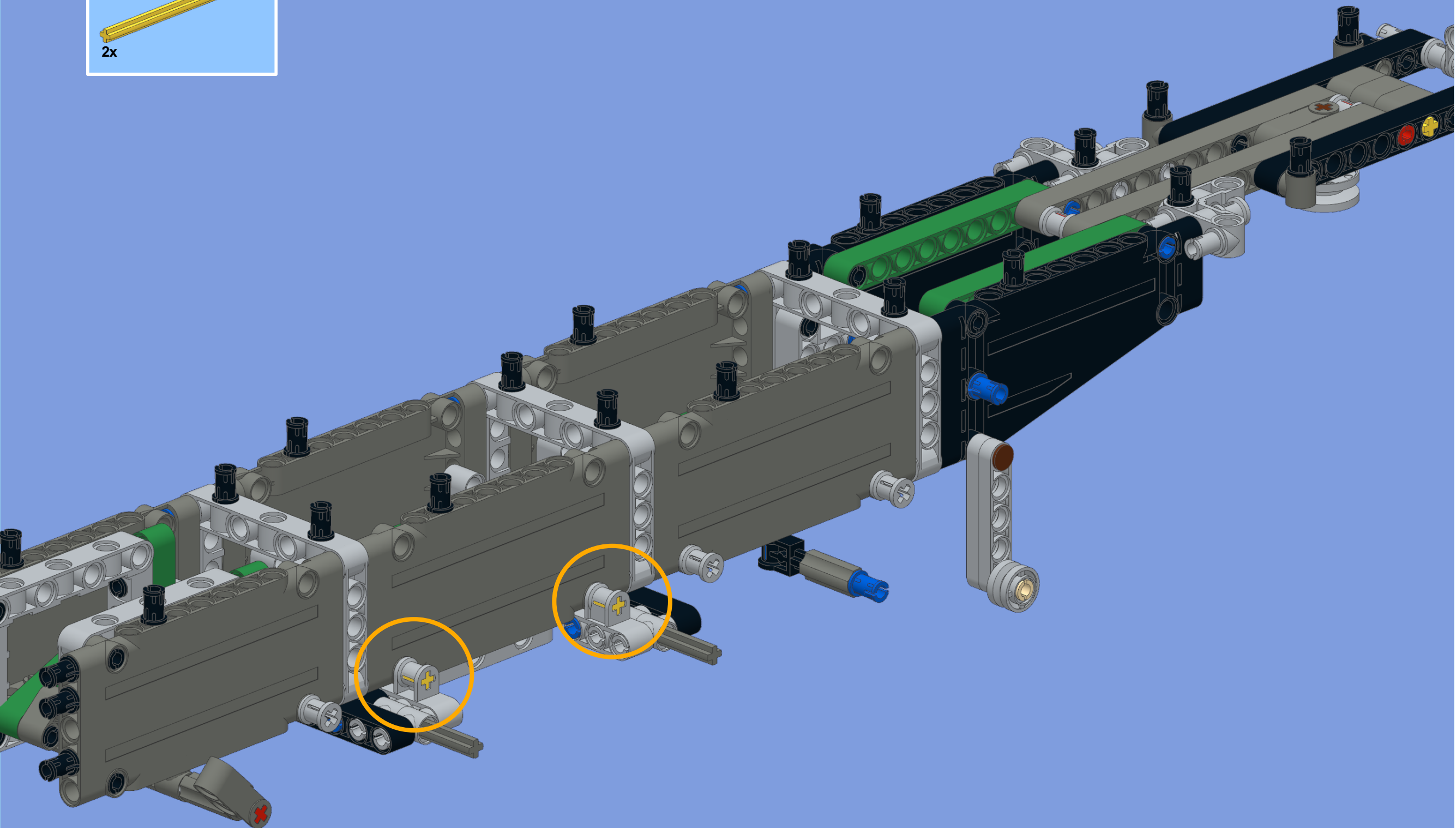
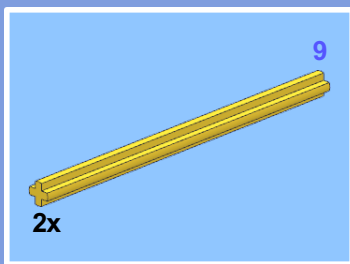

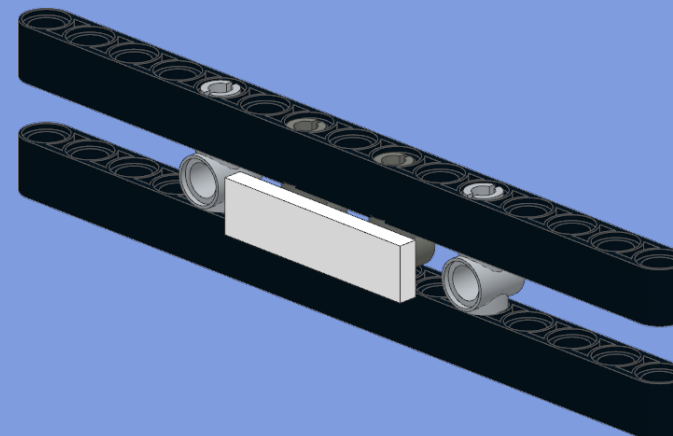
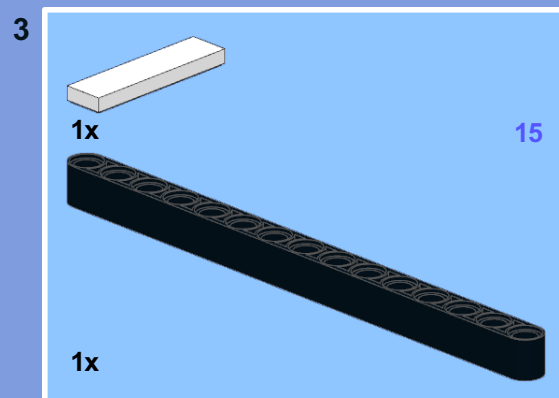
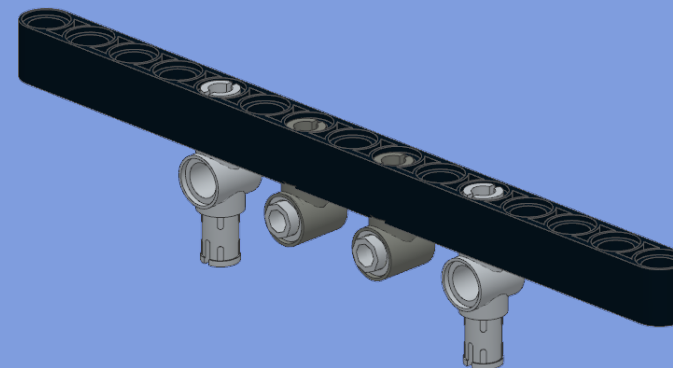
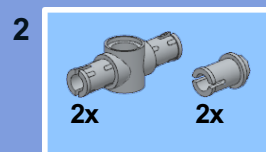
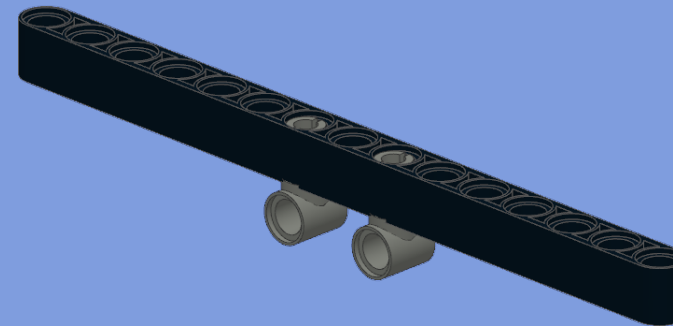
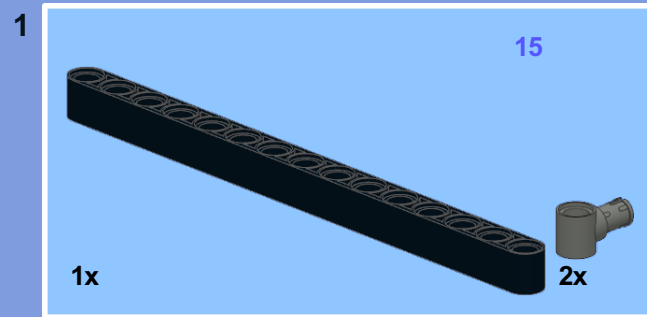

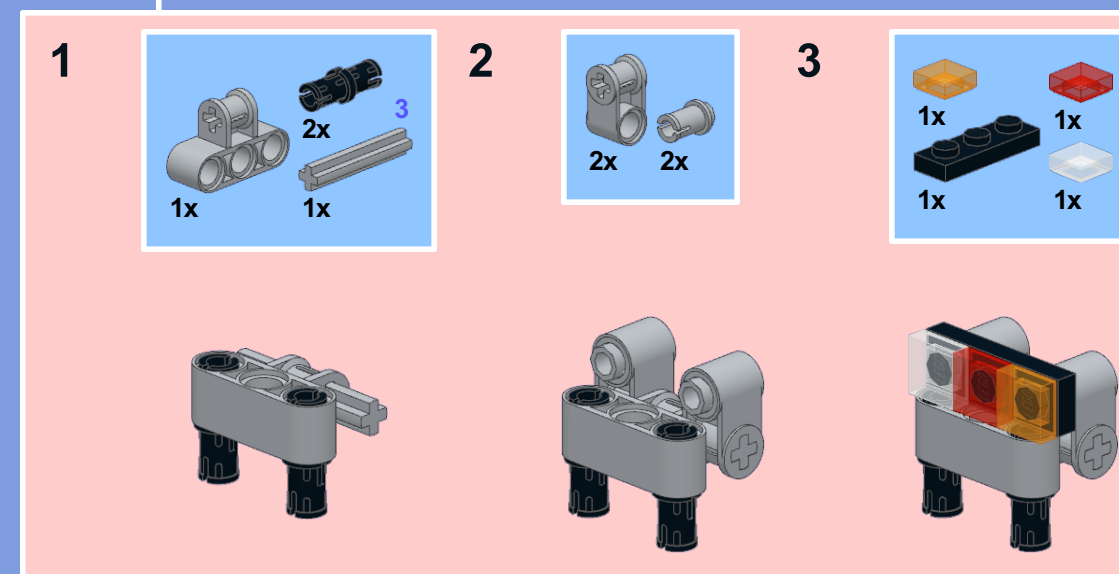
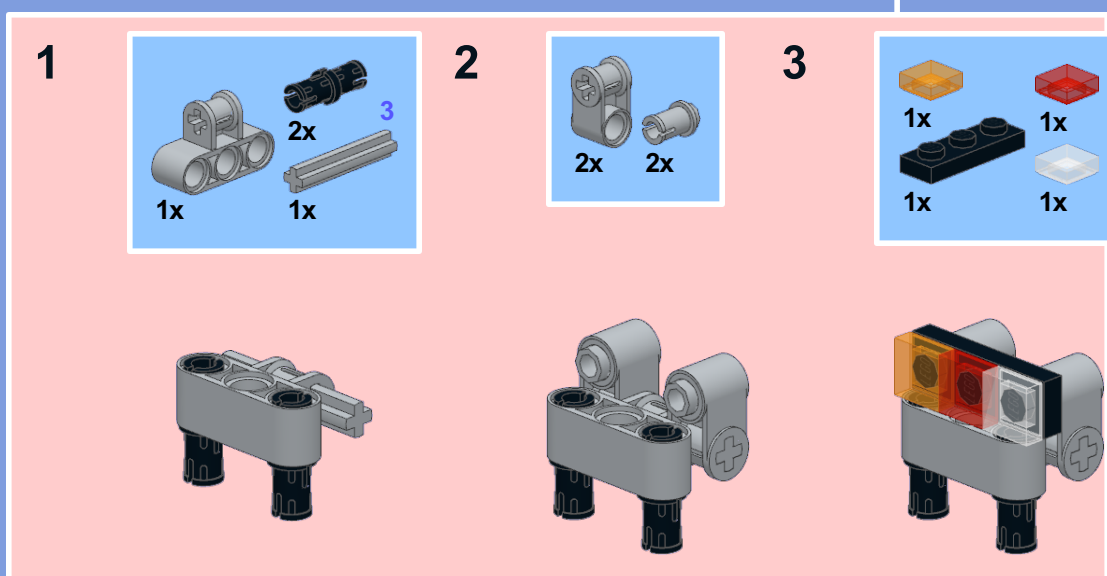
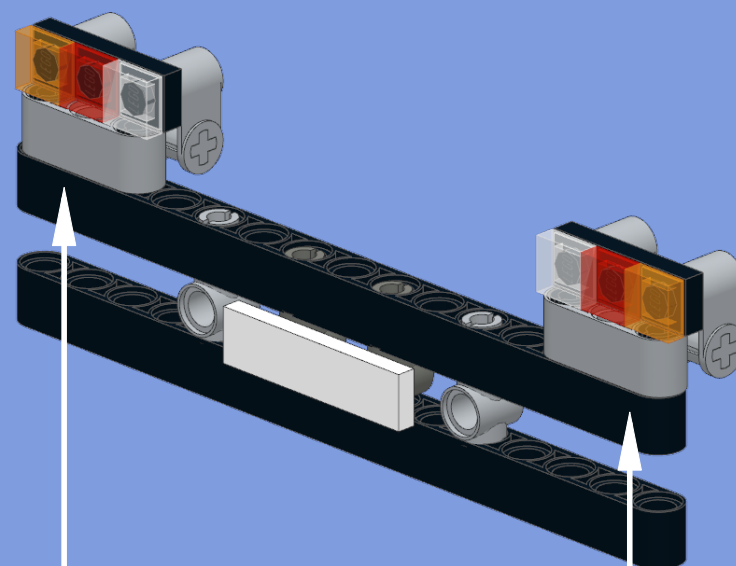
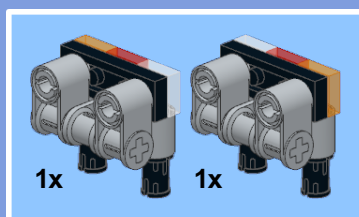



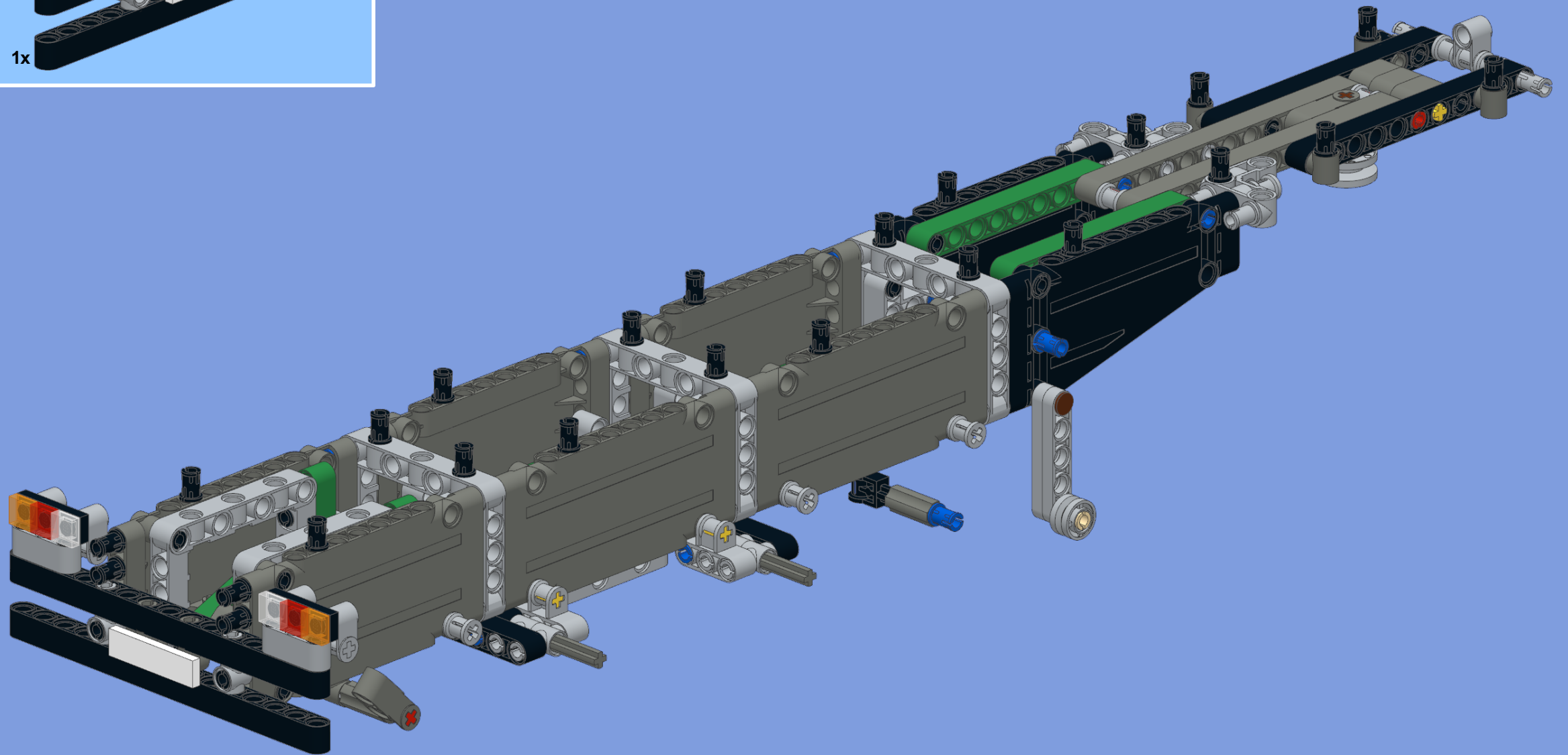
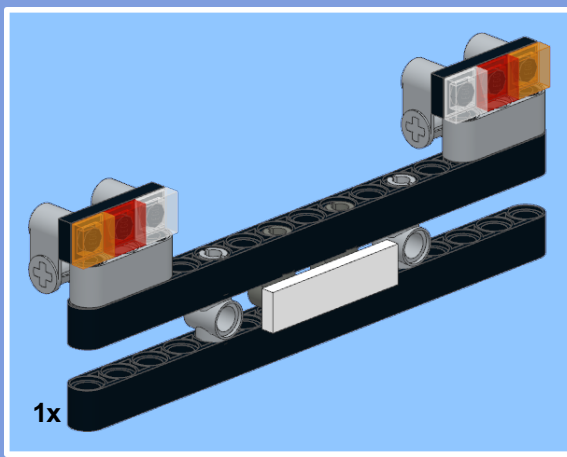



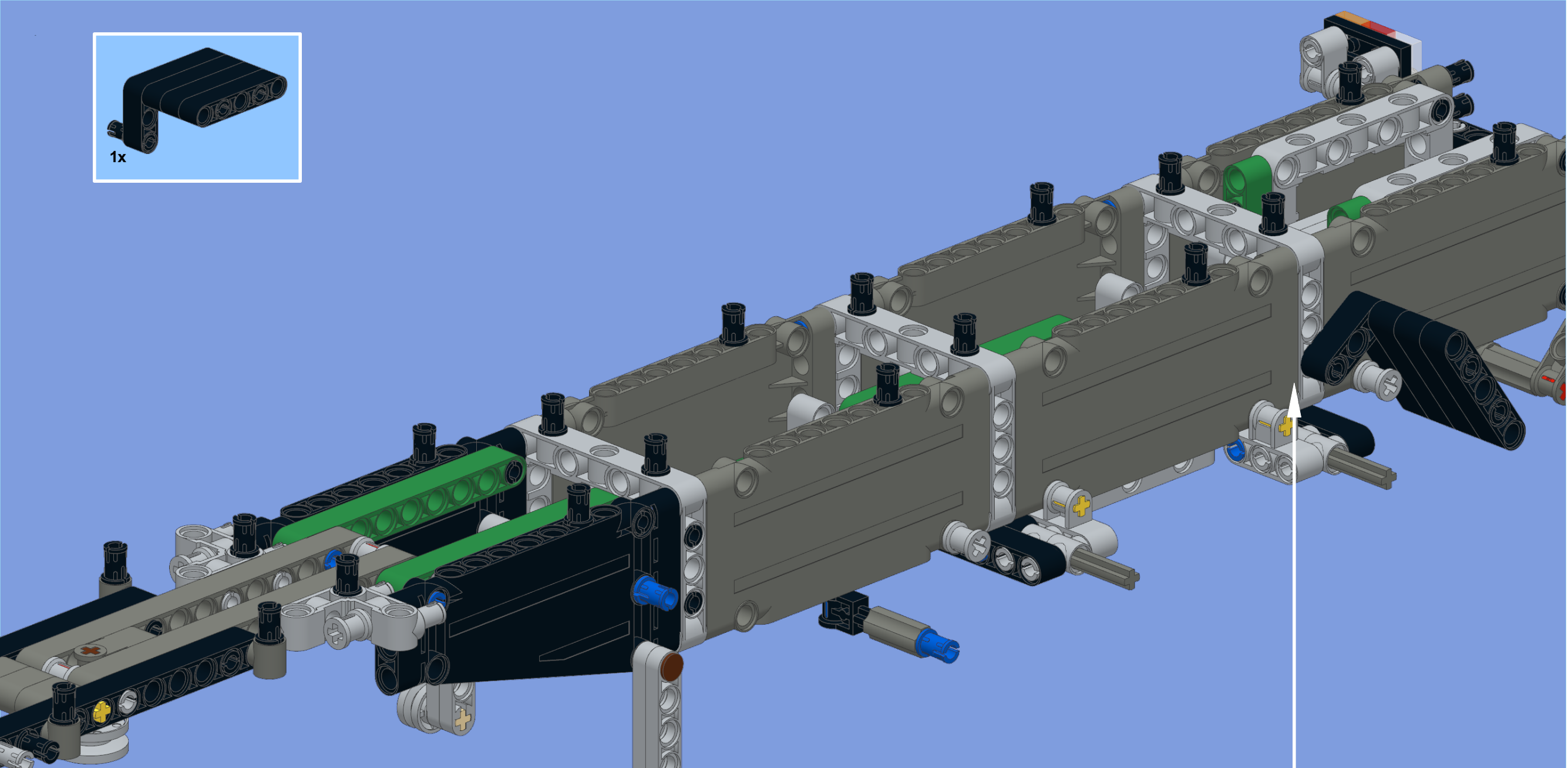
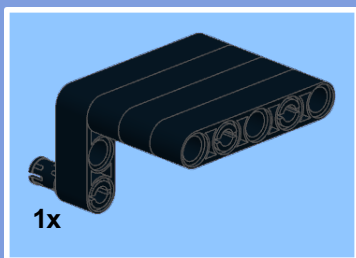

1

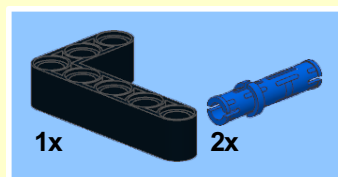

2

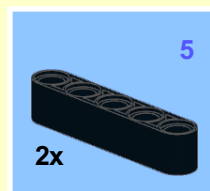

3



4

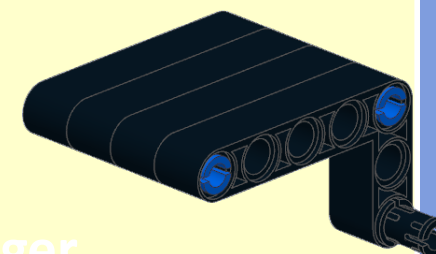
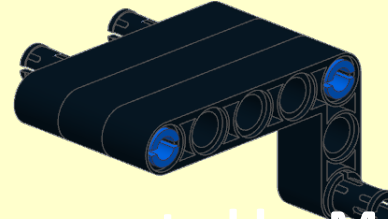
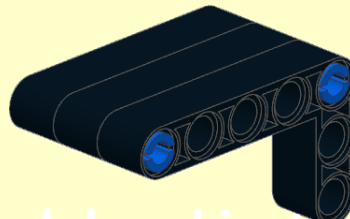
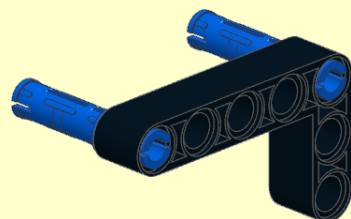
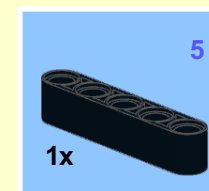

Model and instructions created by M\_Longer

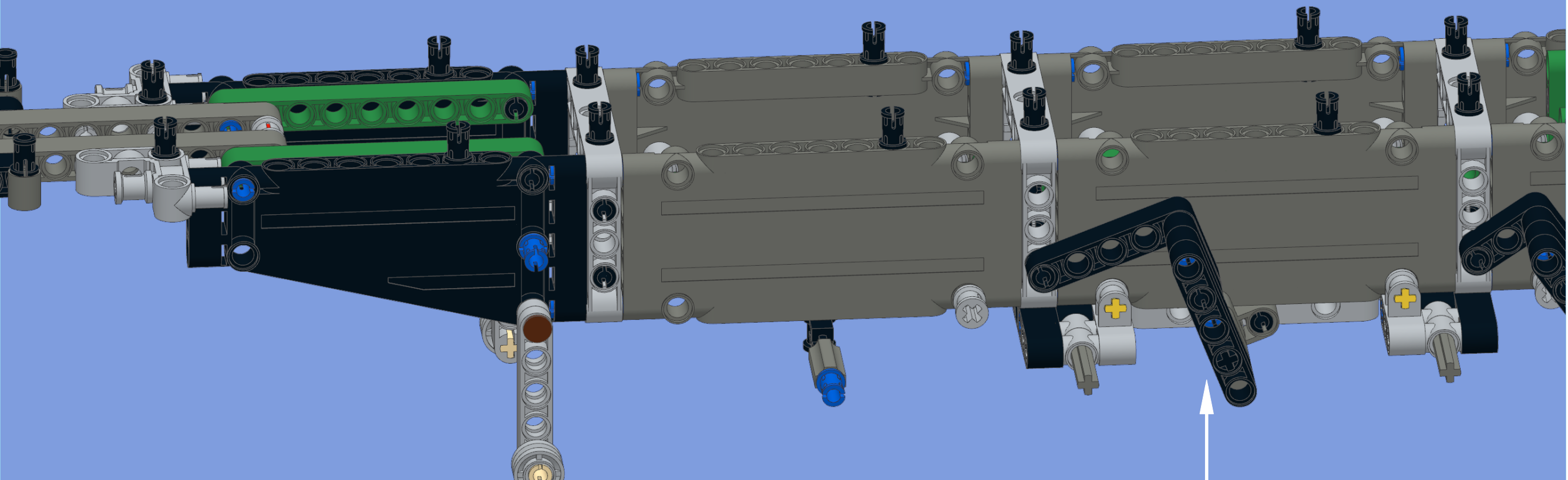

**1**

**2**

**3**

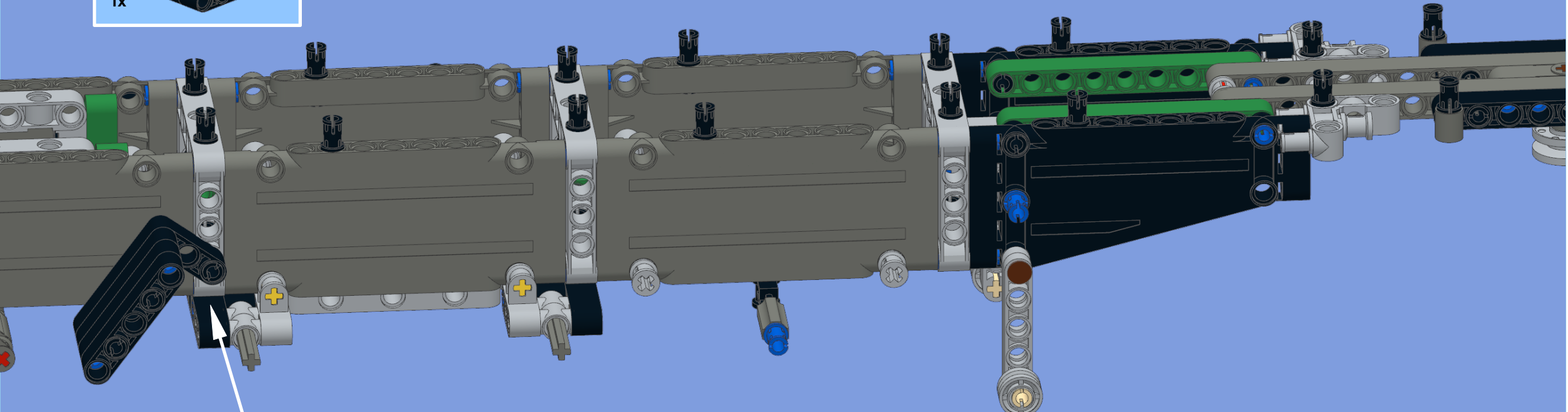
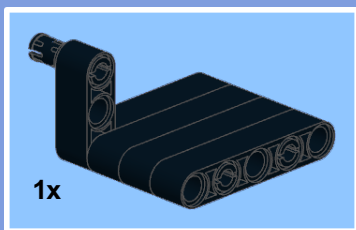

1

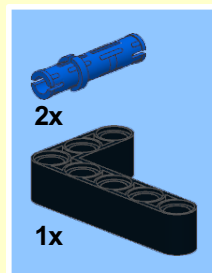

2

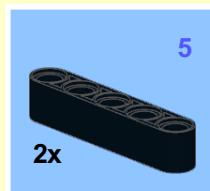

3



4

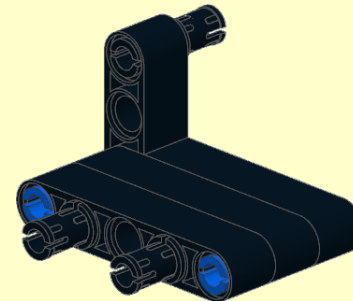
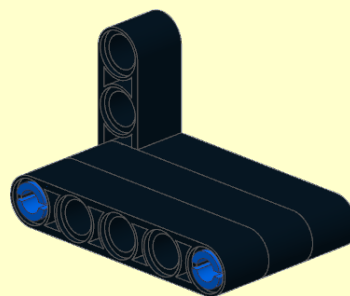
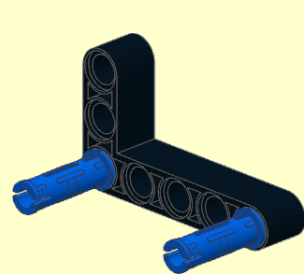
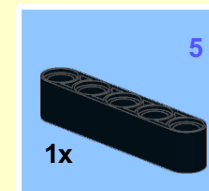

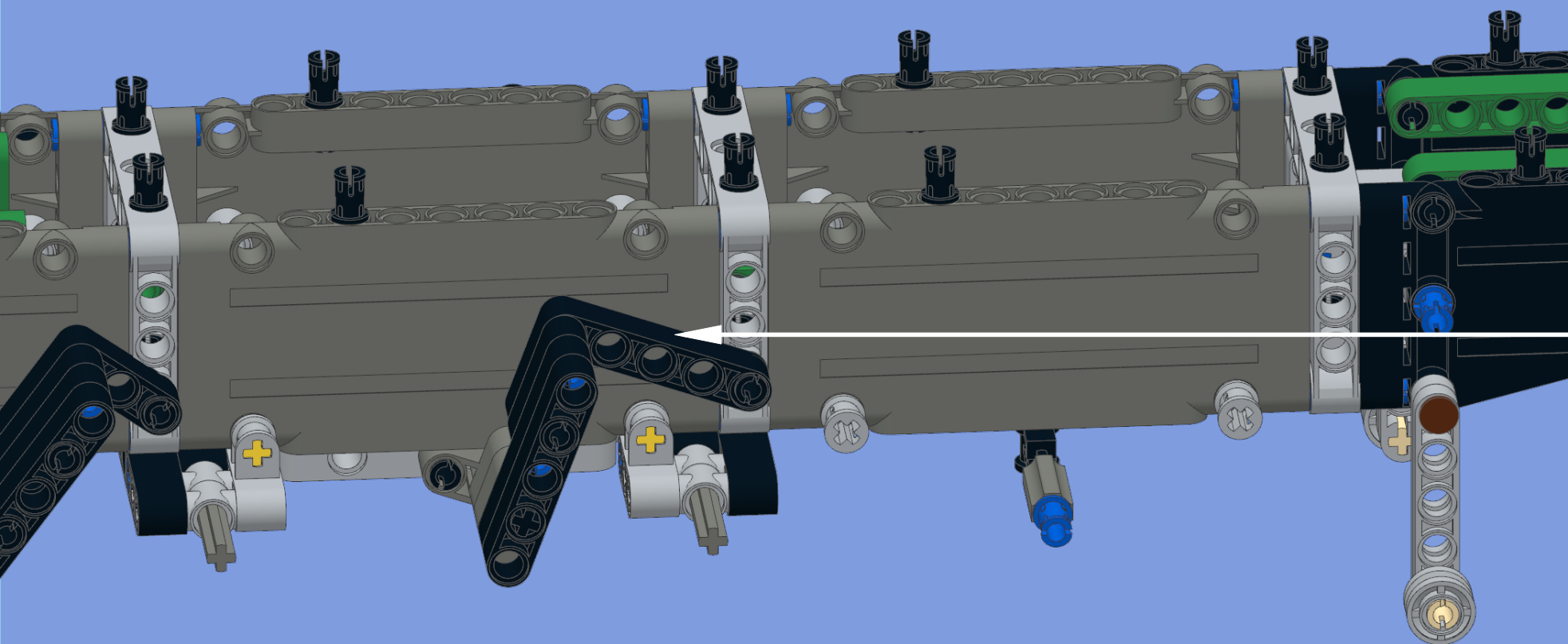
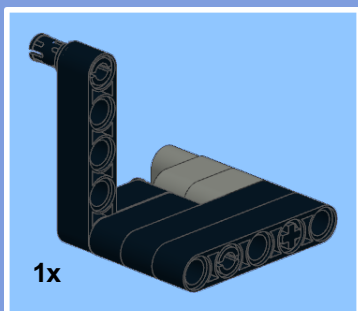

1

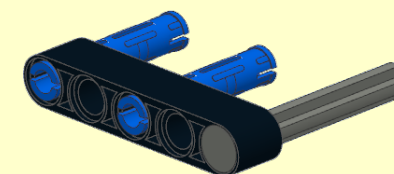
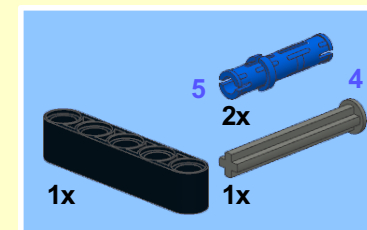

2

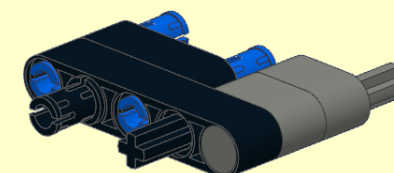
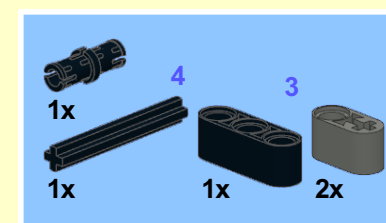

3

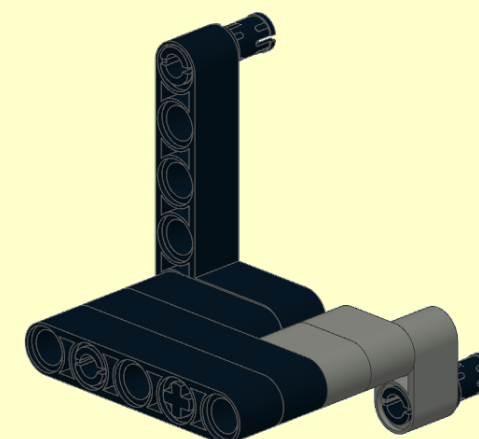
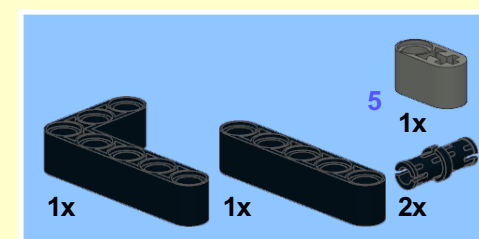



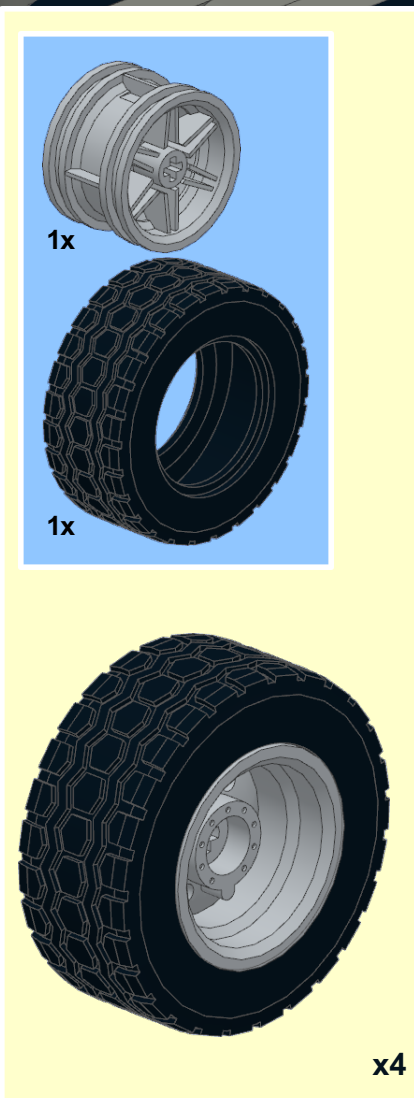
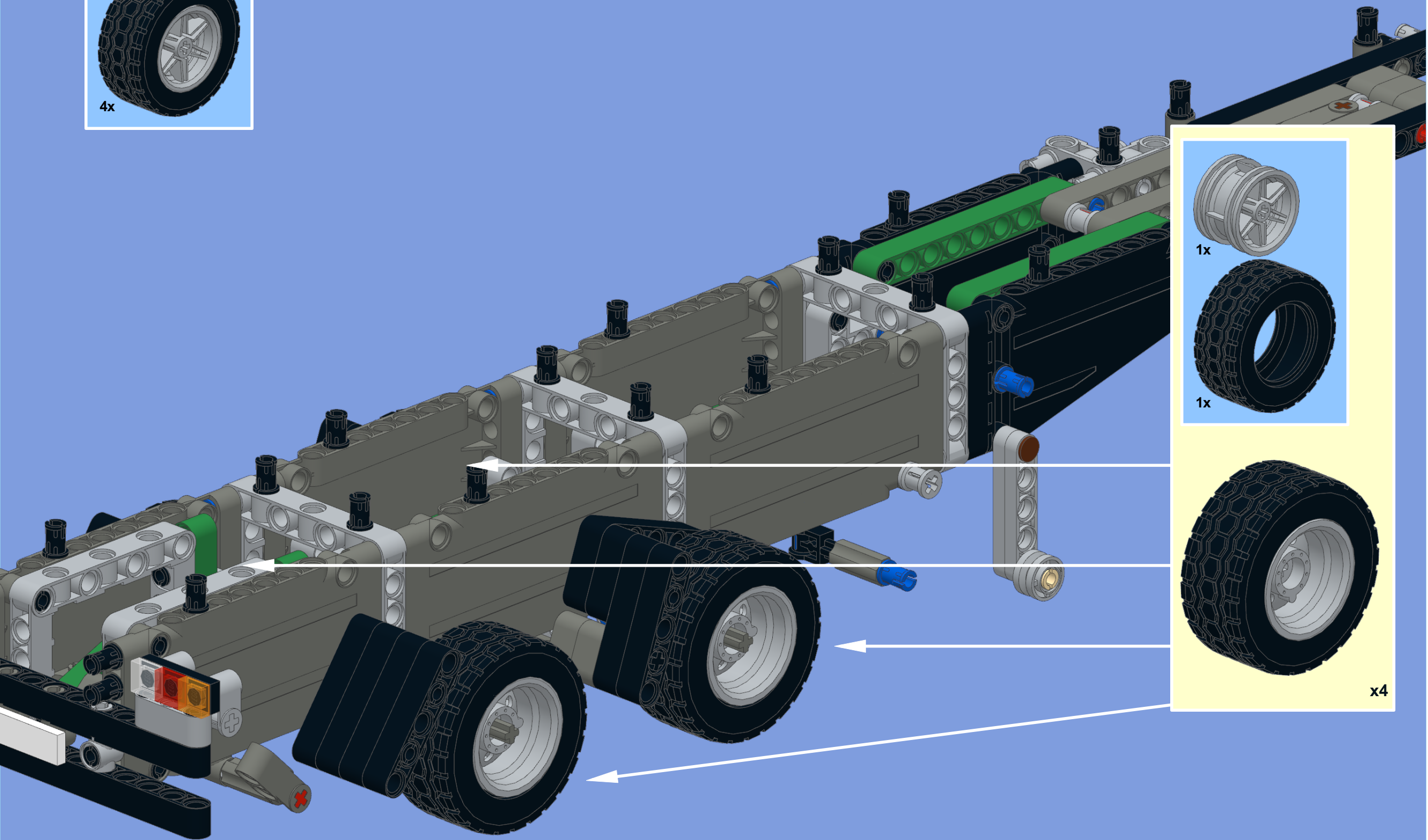





**1**

1x 1x 1x 2

**2**

1x 1x

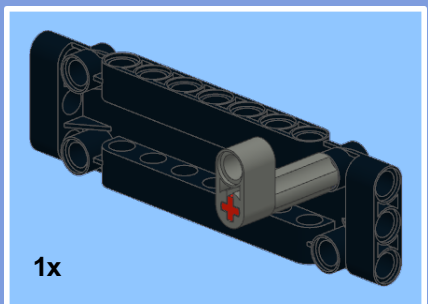

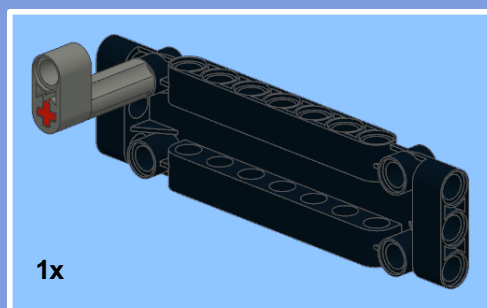

1

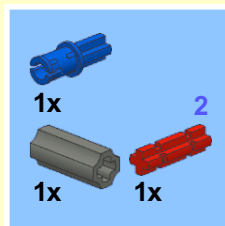

2

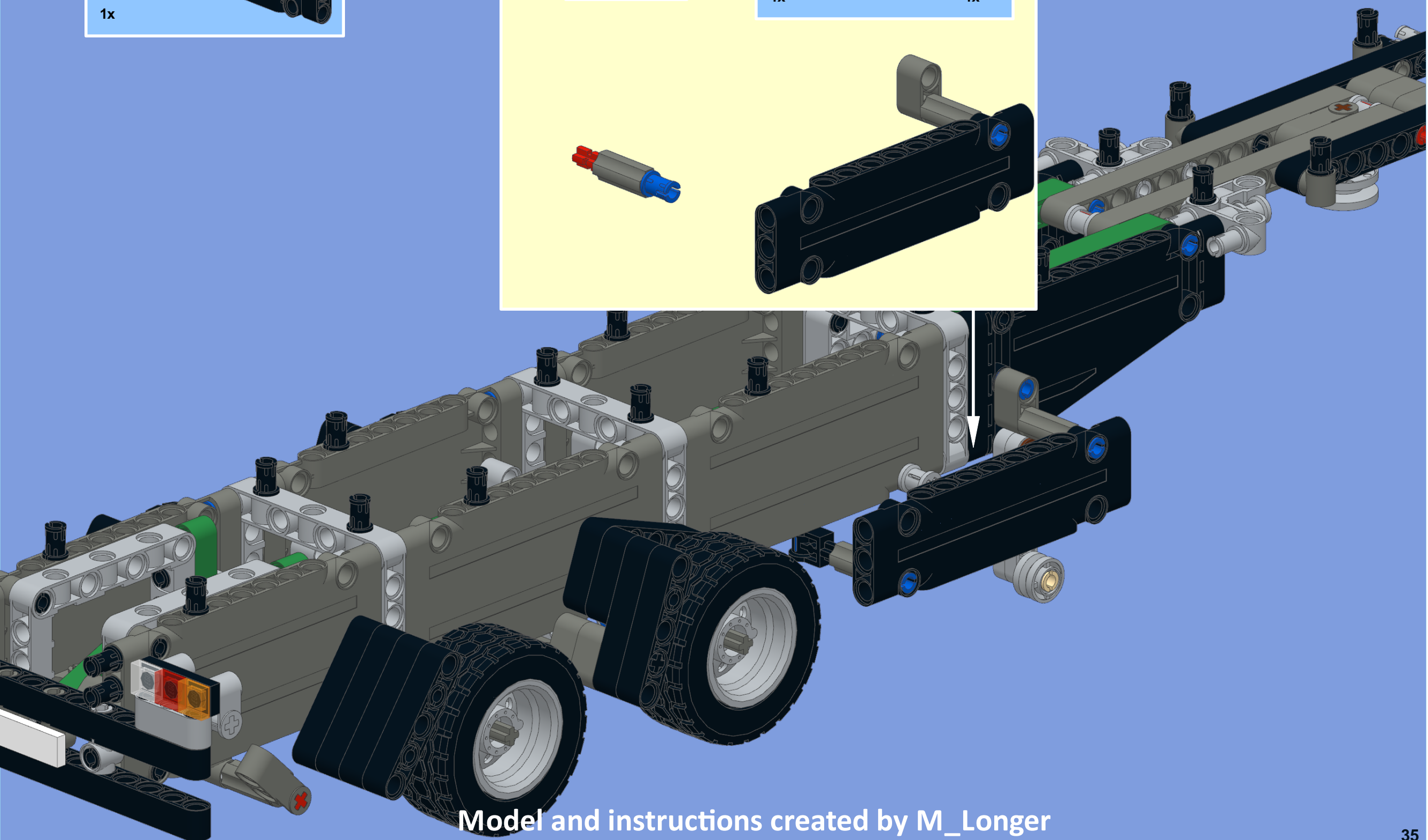
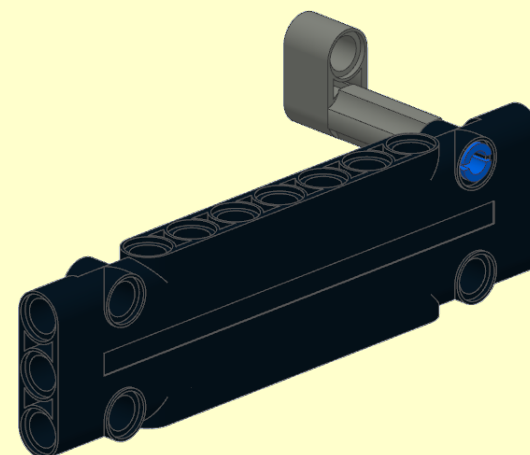
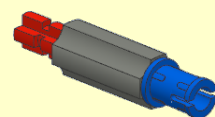
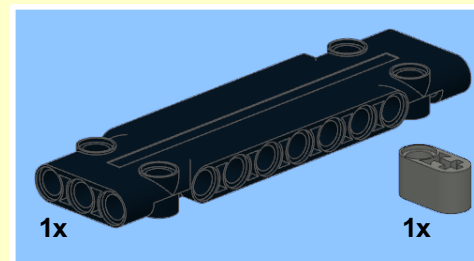

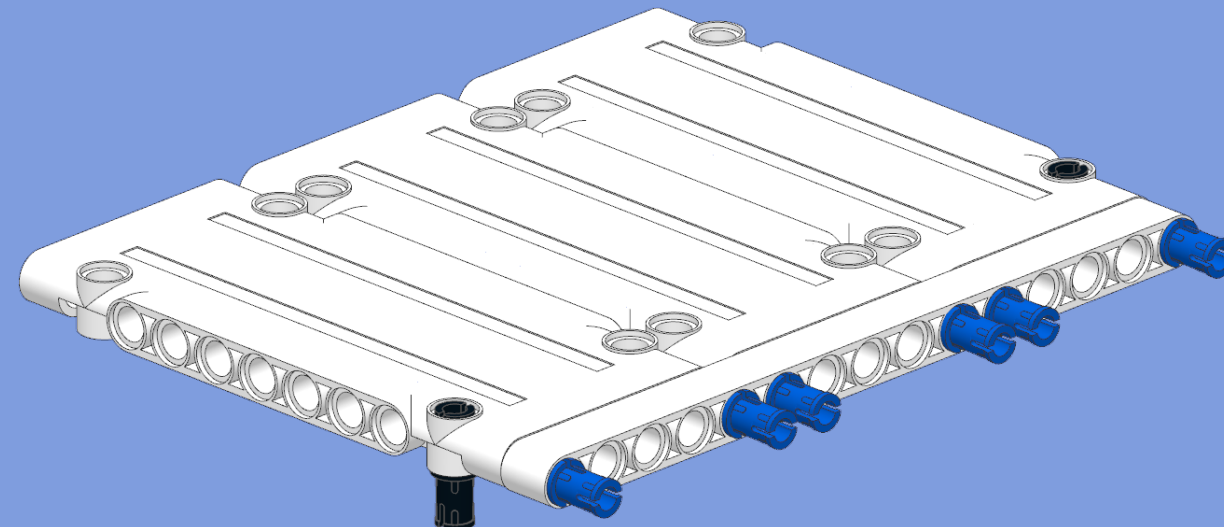
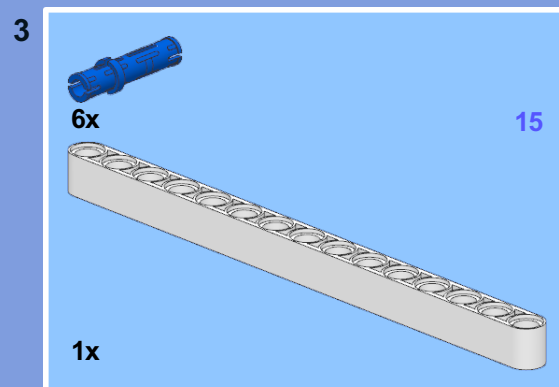
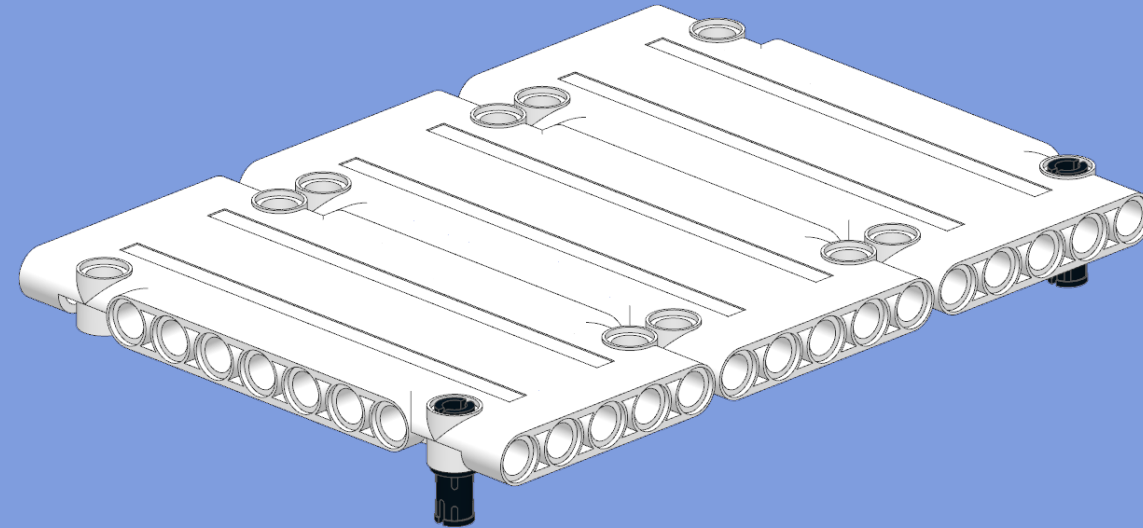
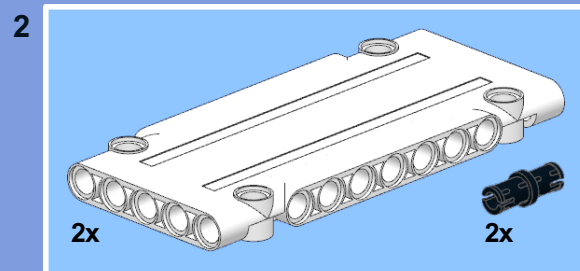
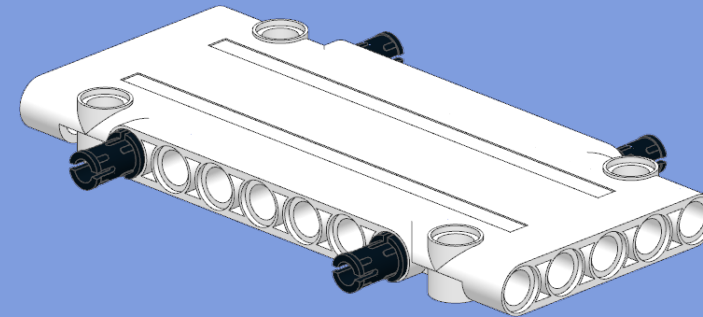
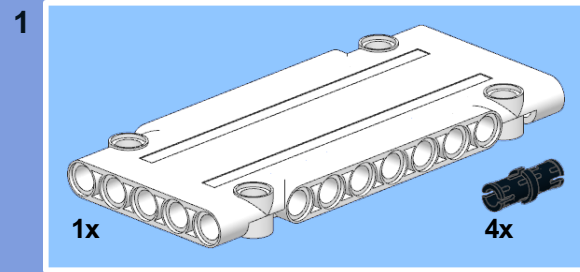



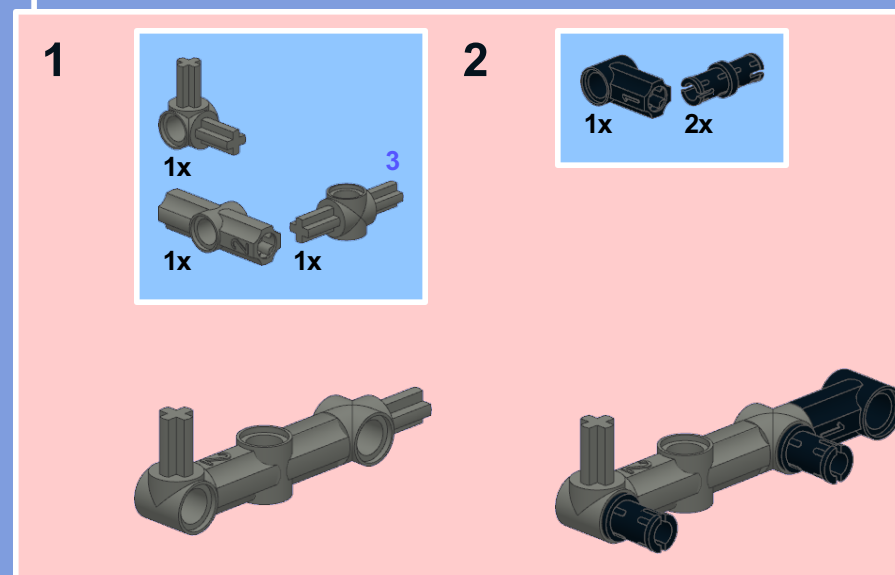
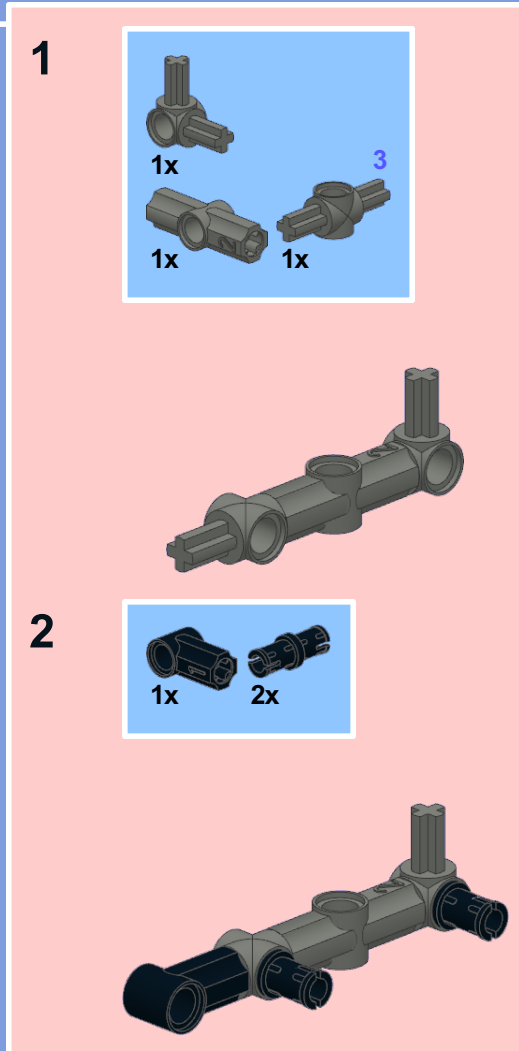
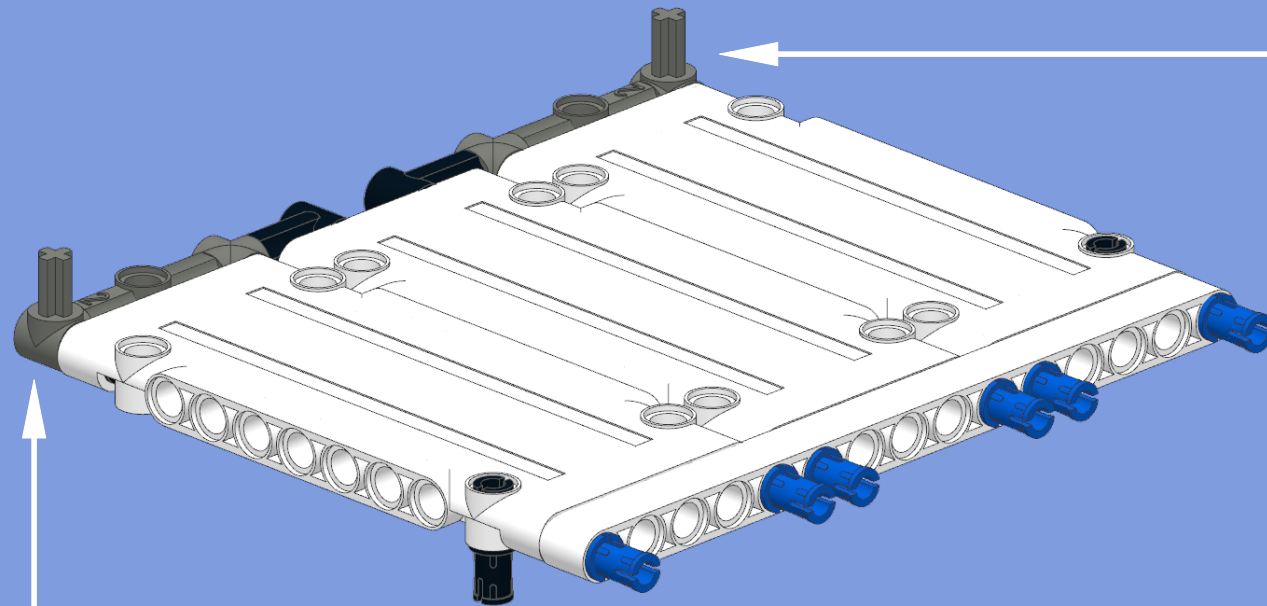
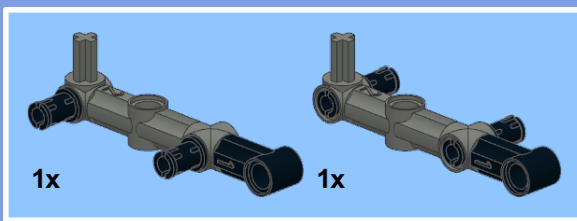

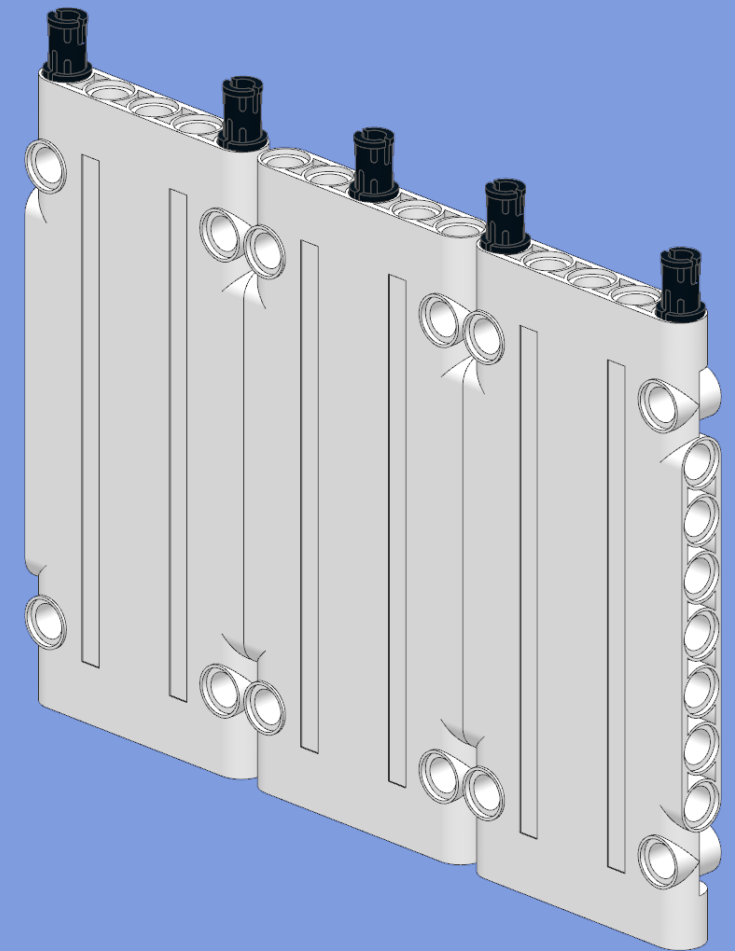
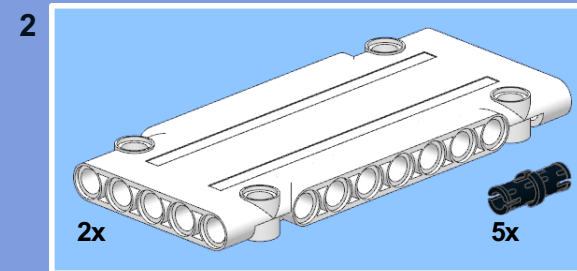
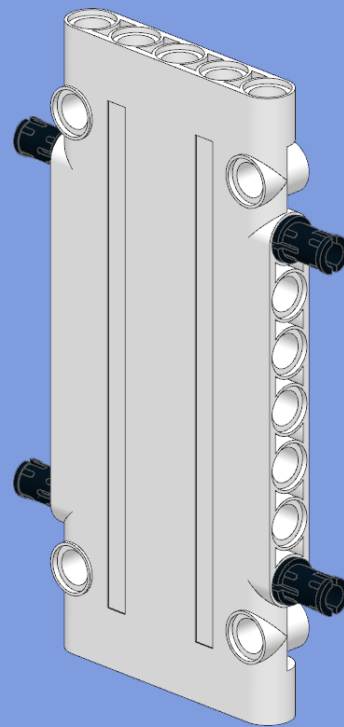
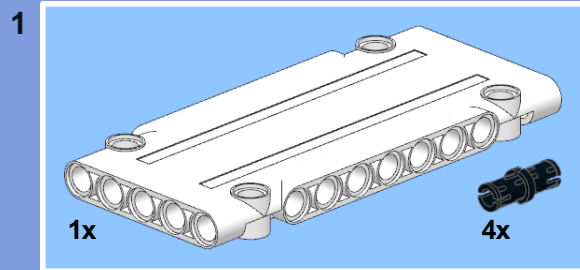



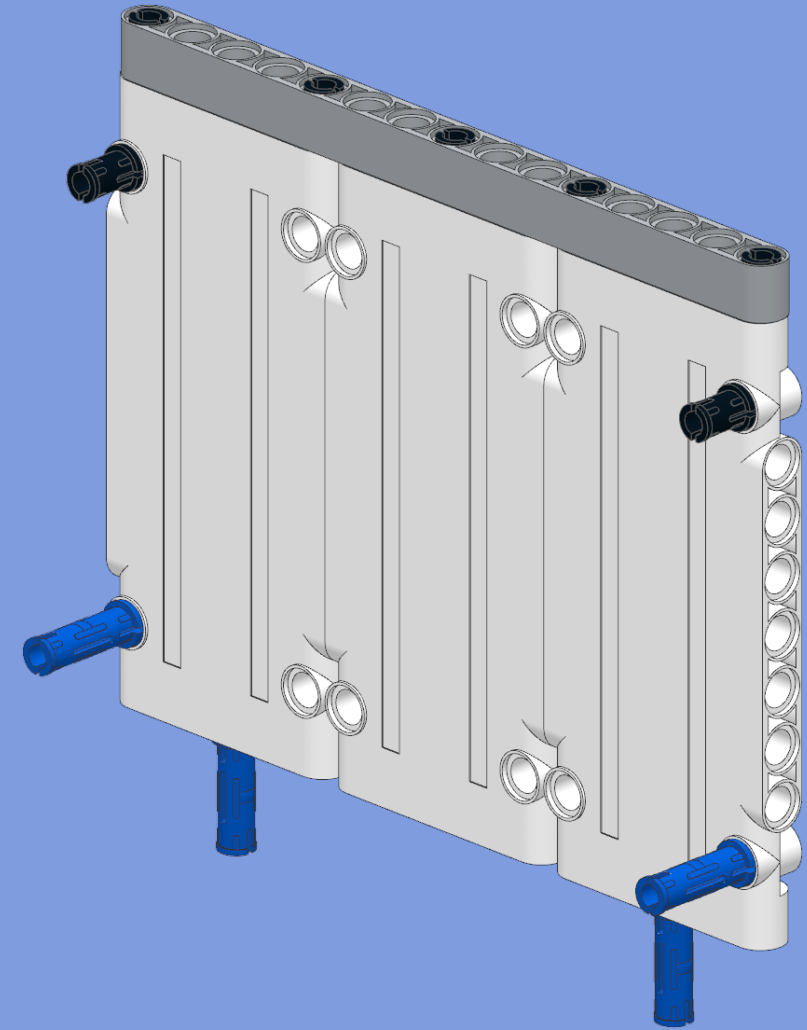
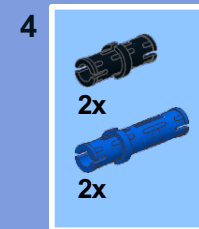
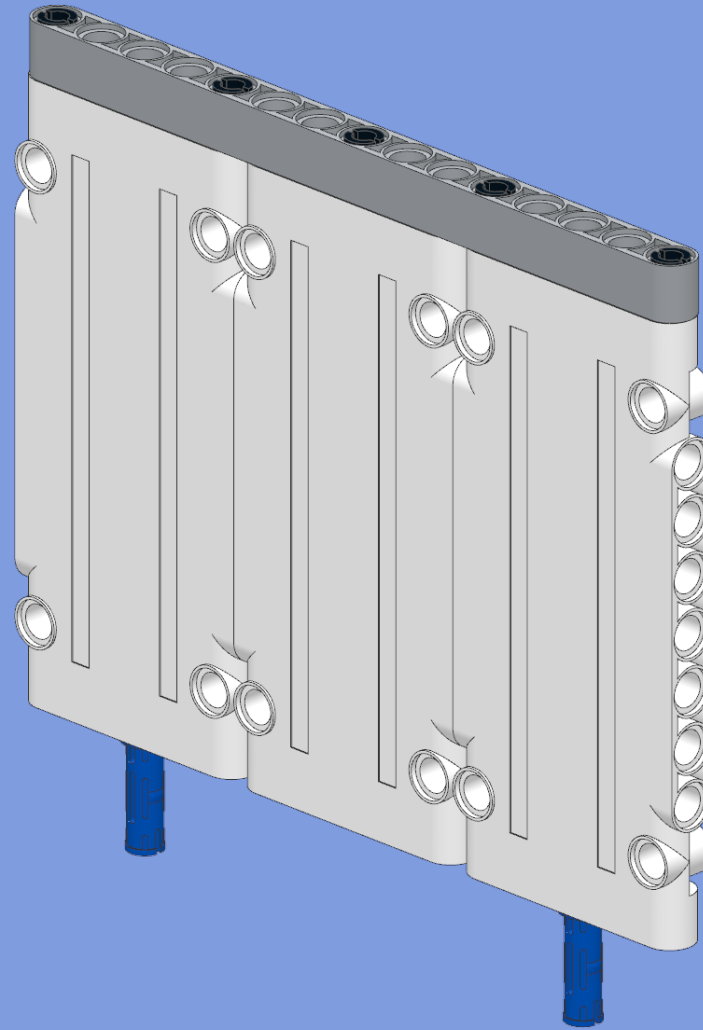
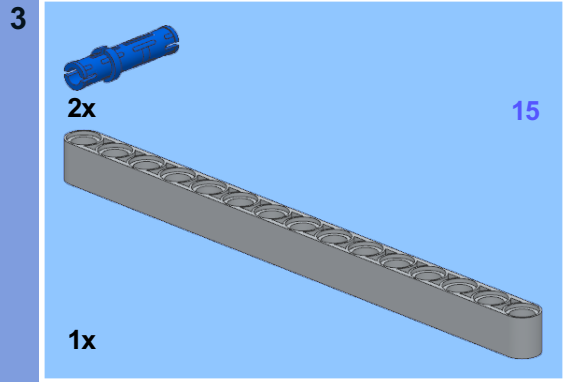

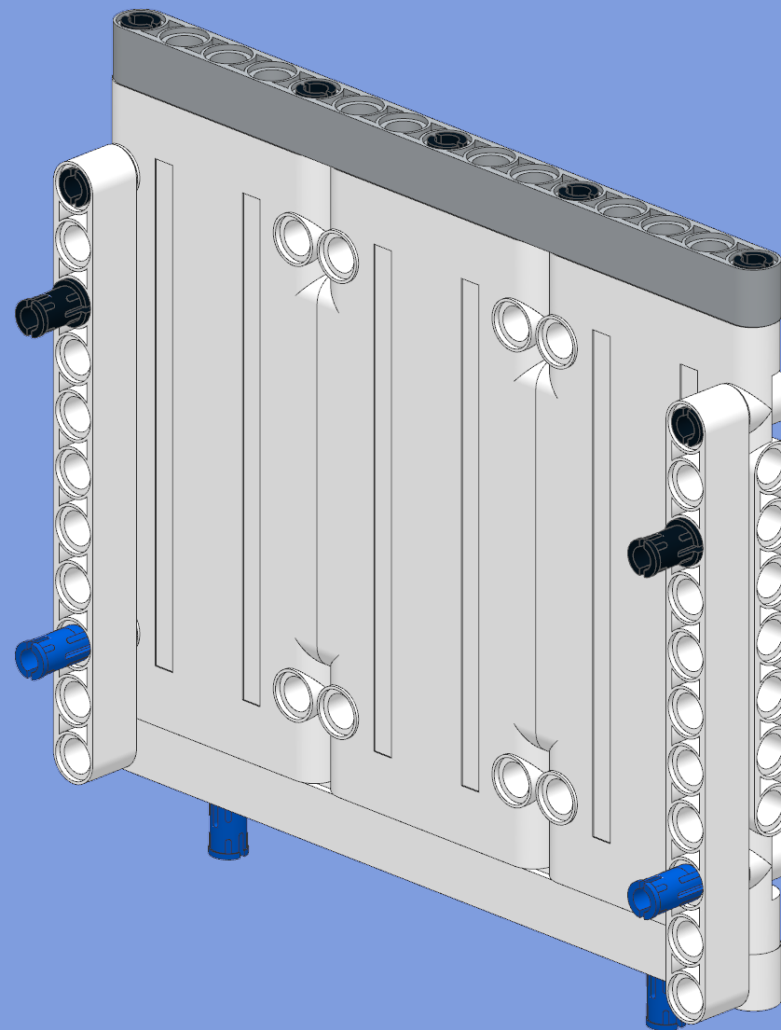
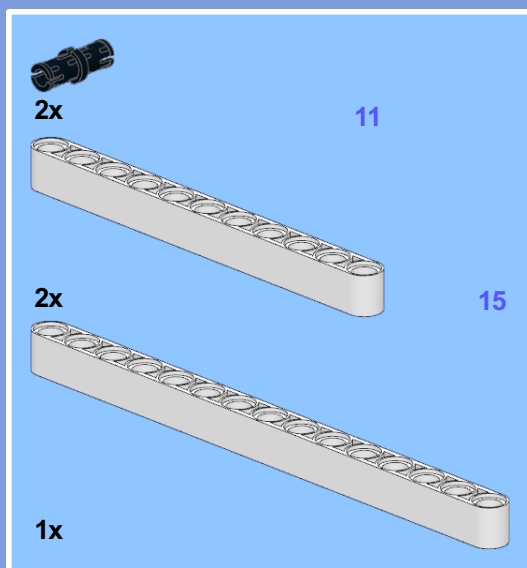

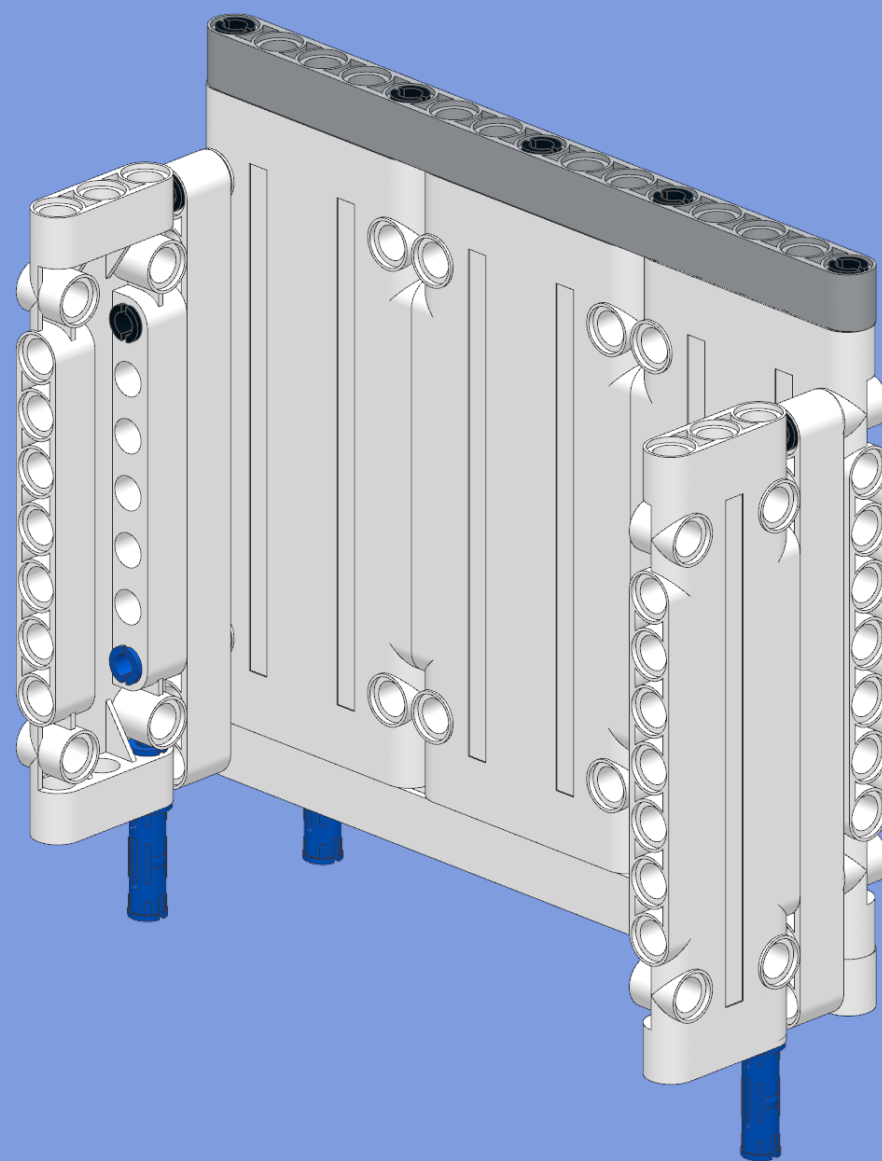
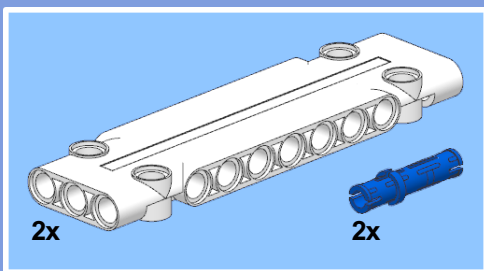

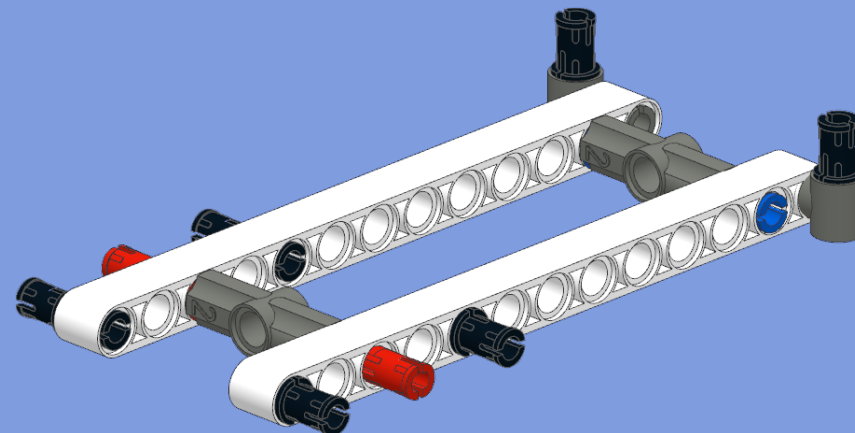
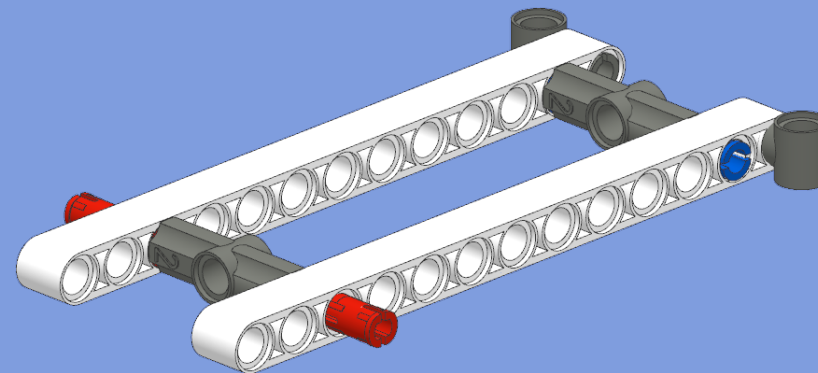
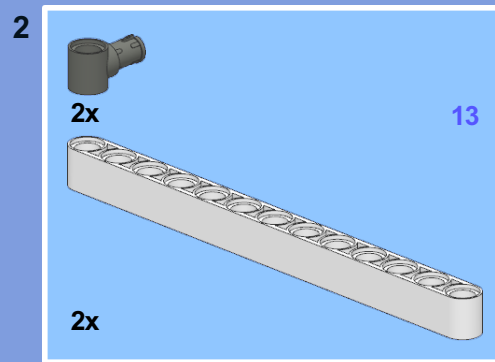
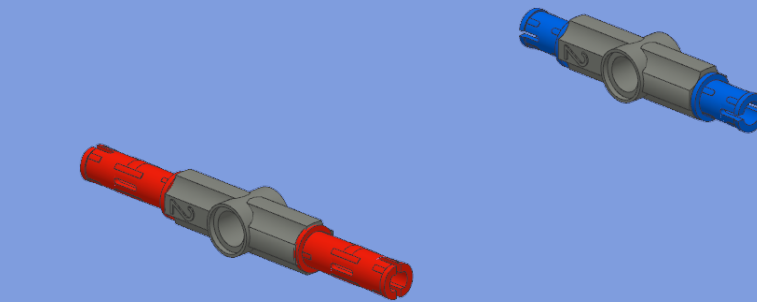
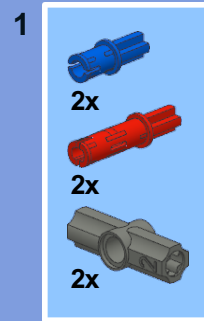

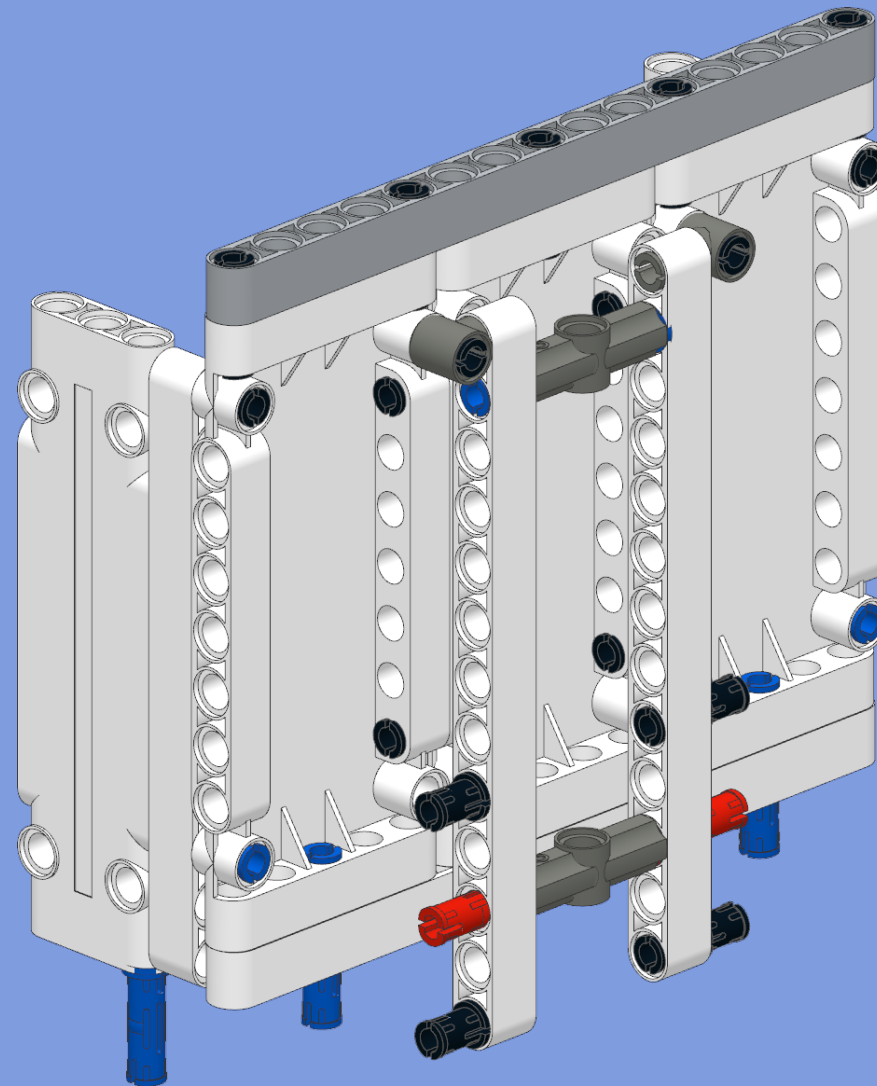
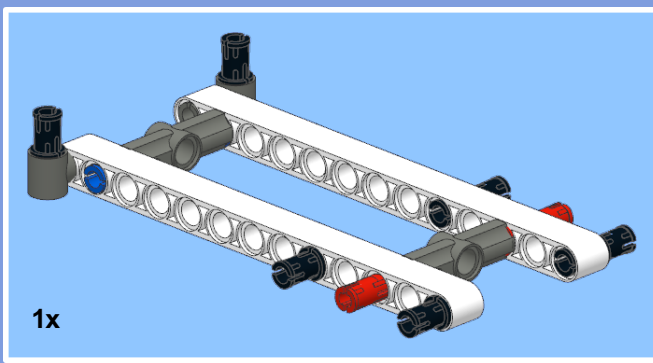



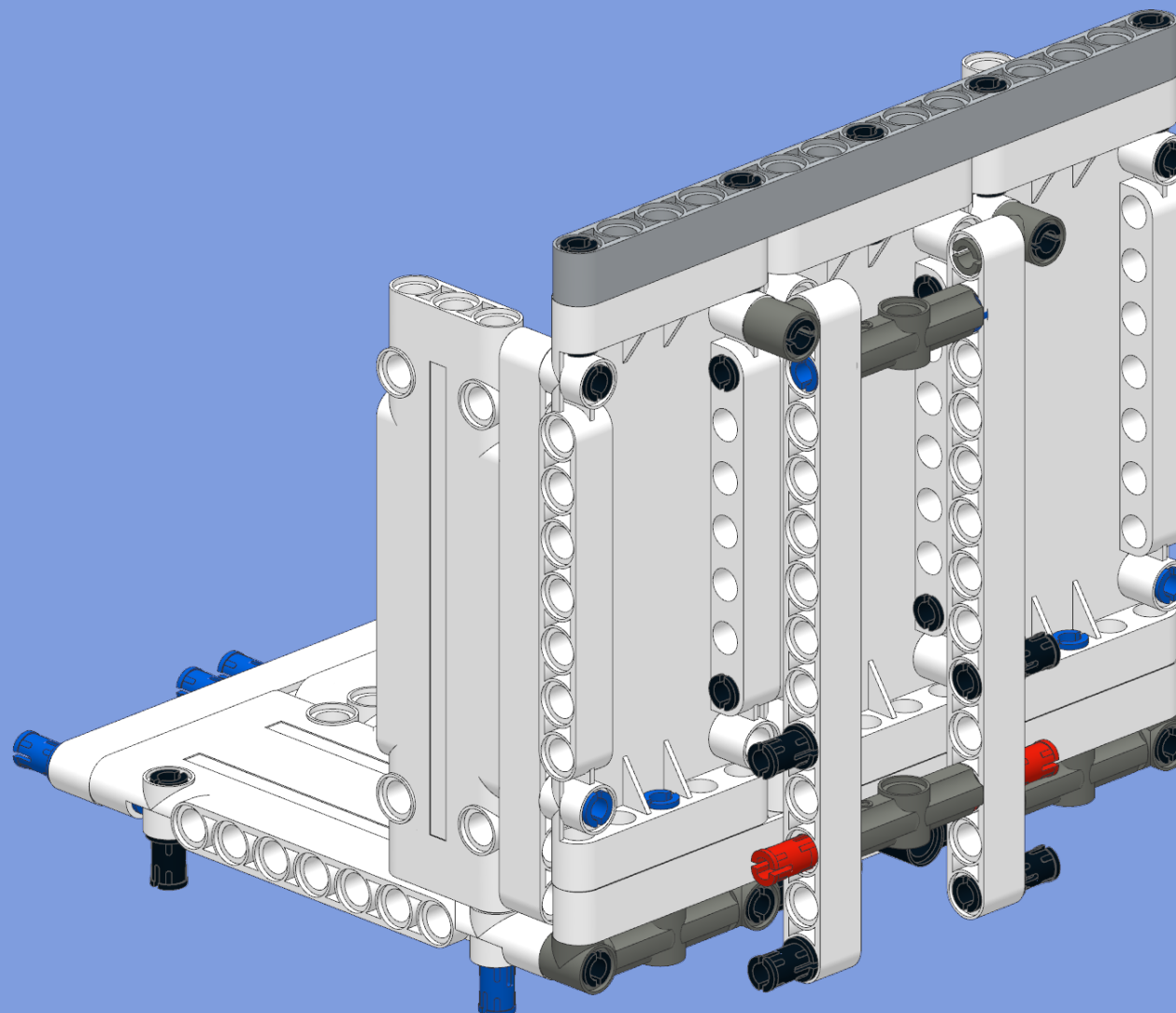
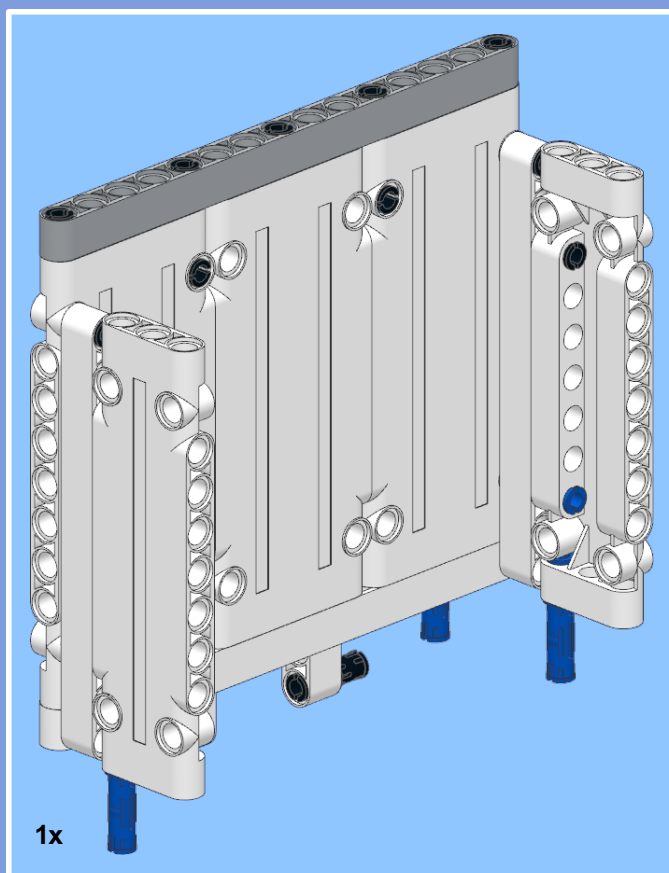

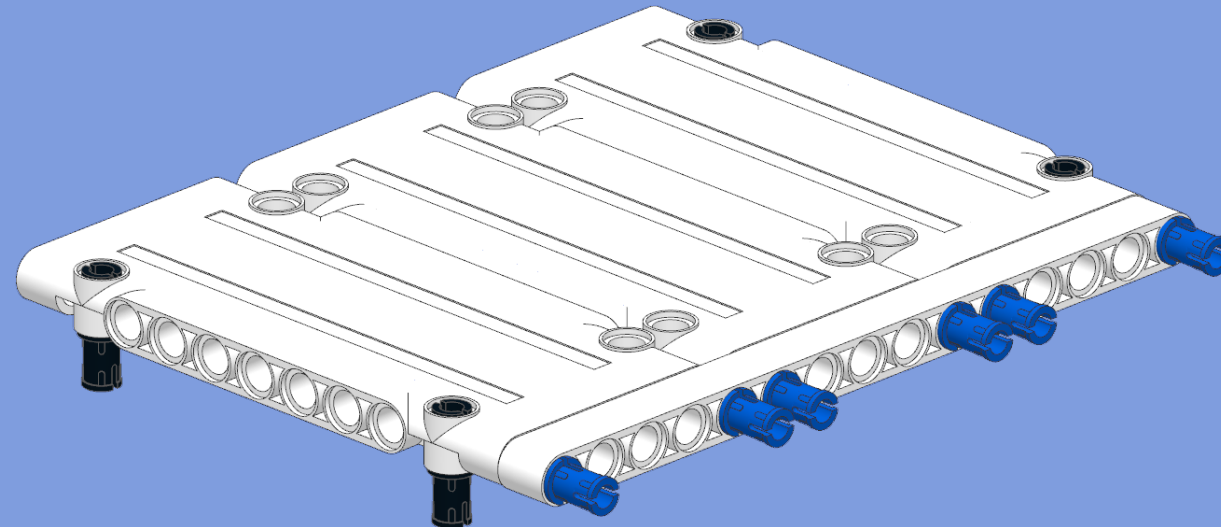
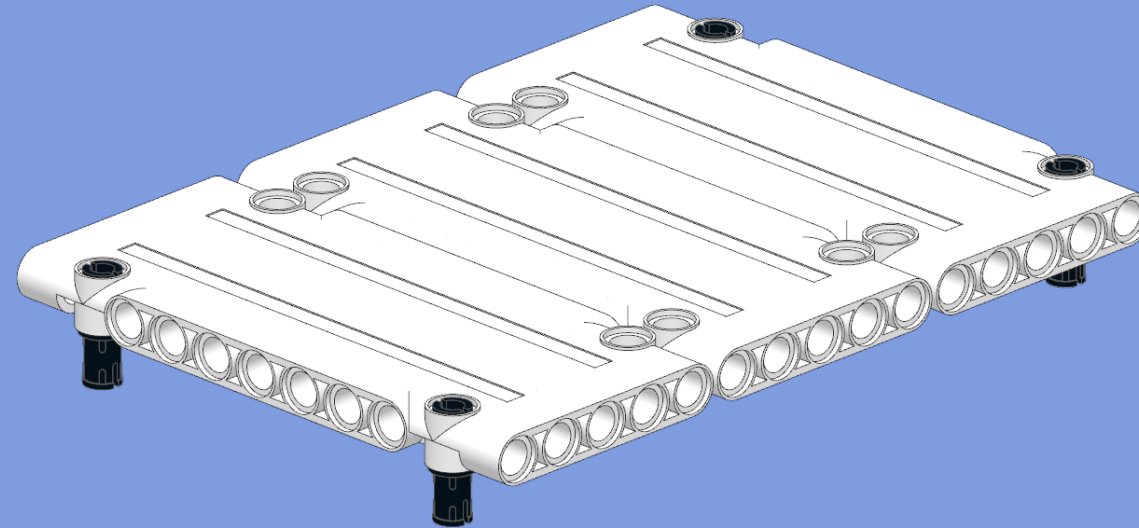
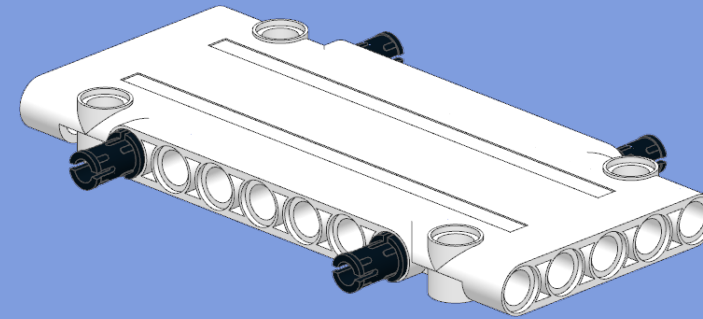
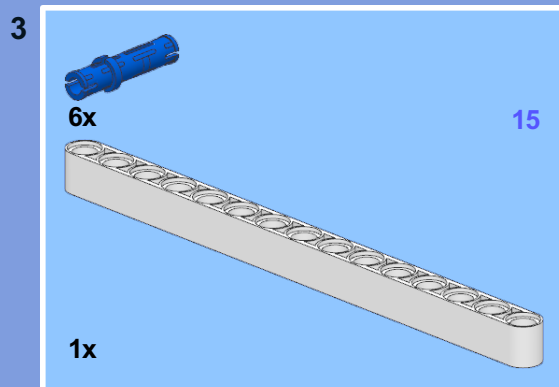
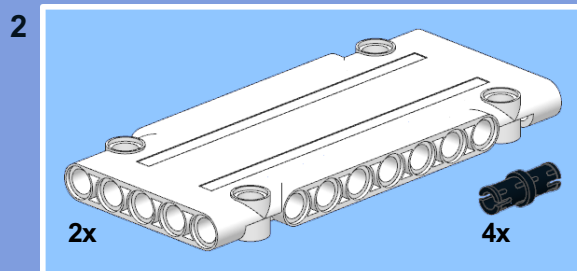
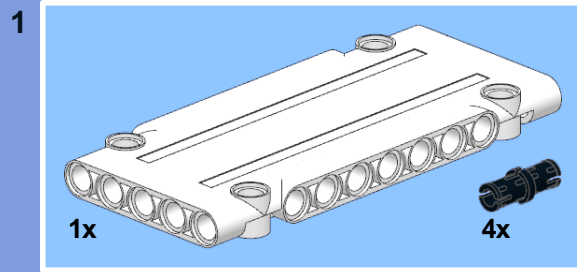

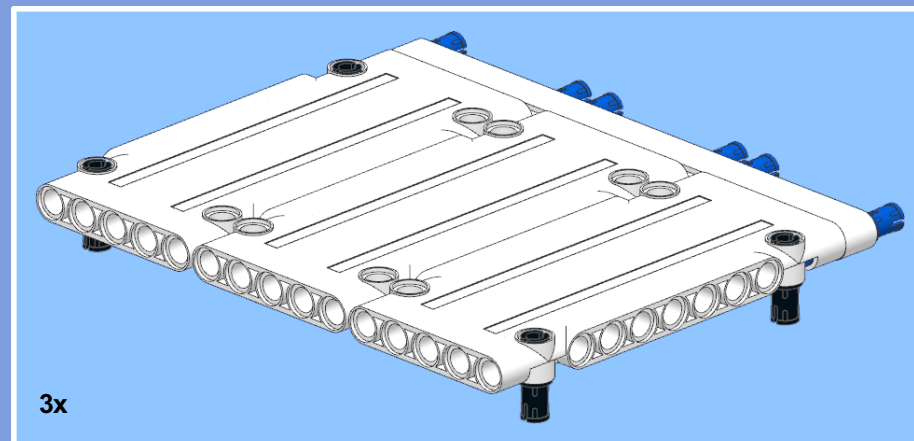
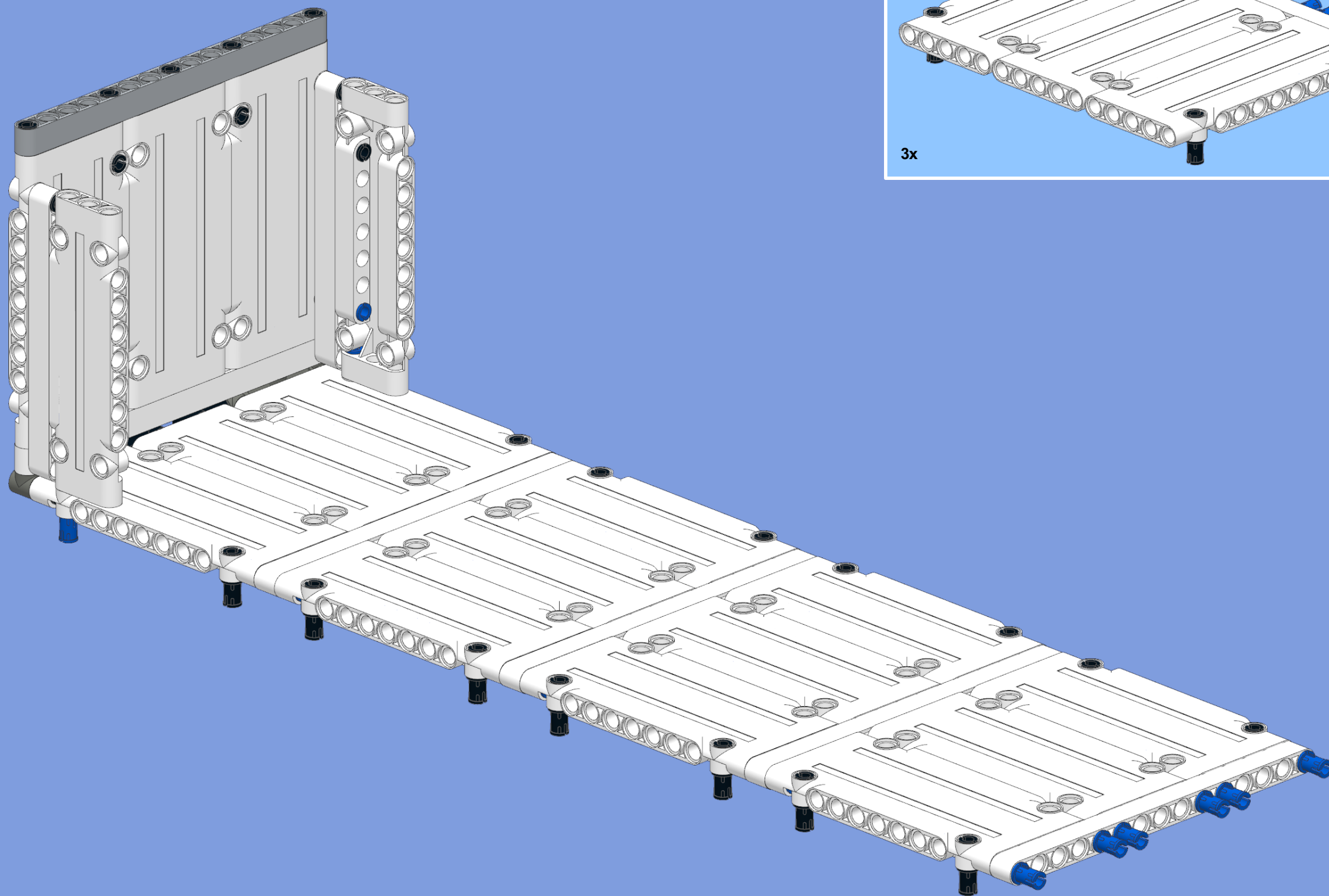

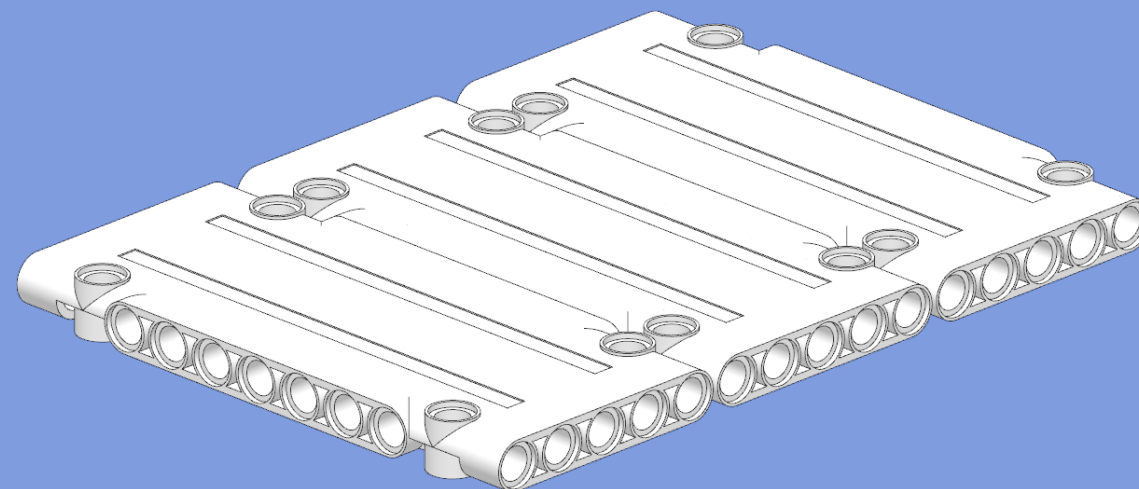
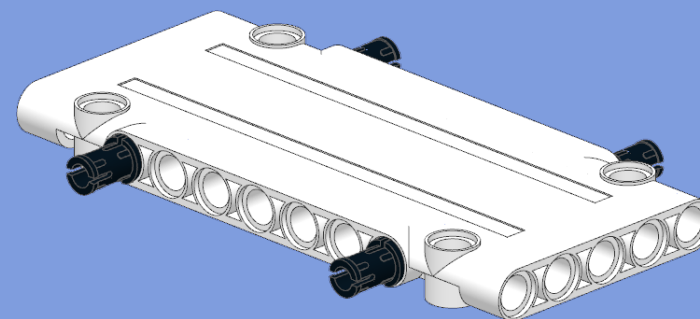
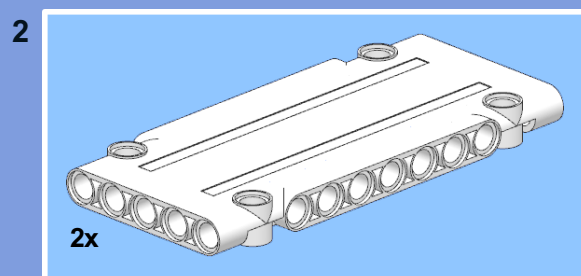
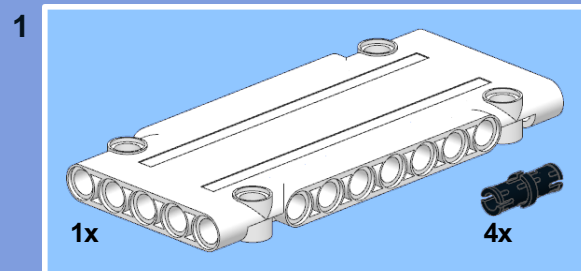



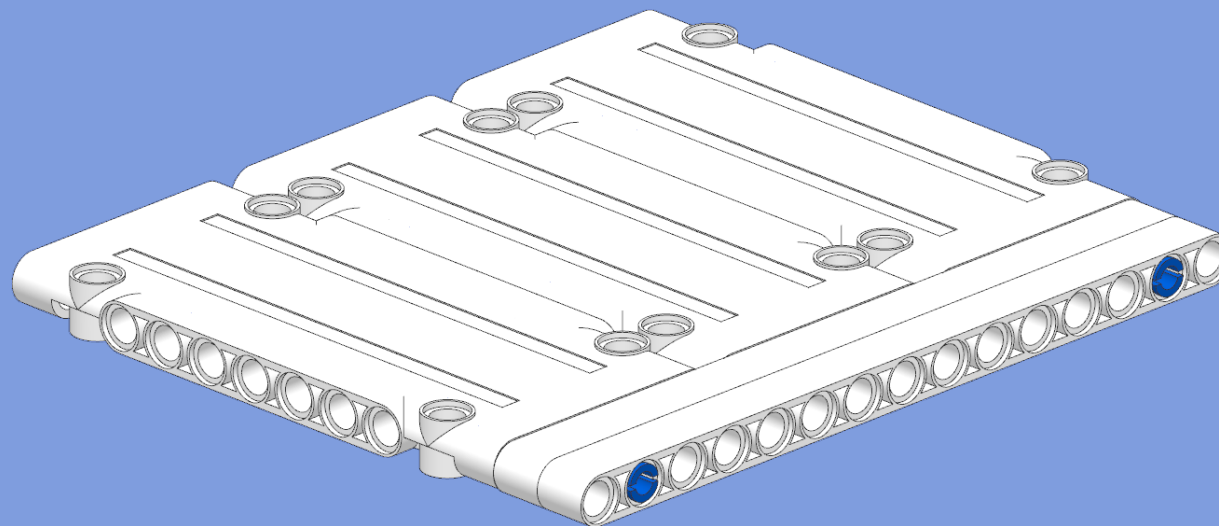
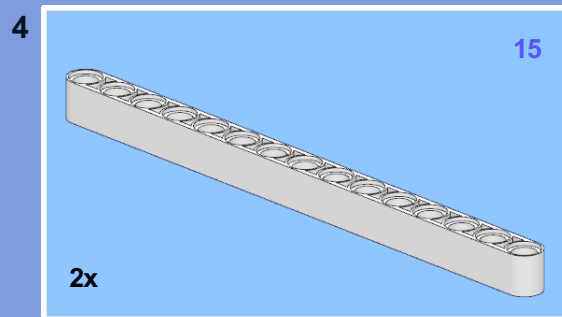
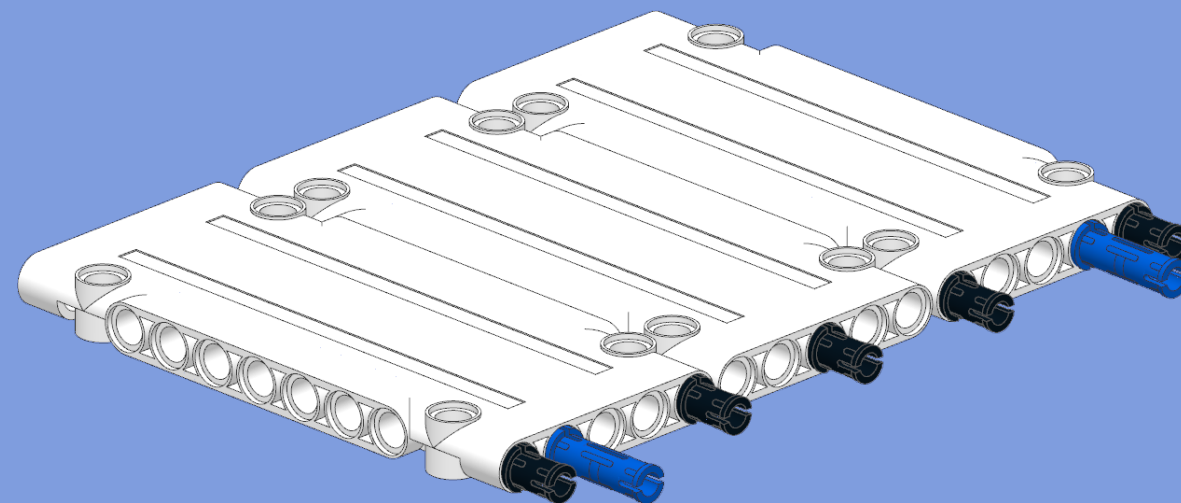

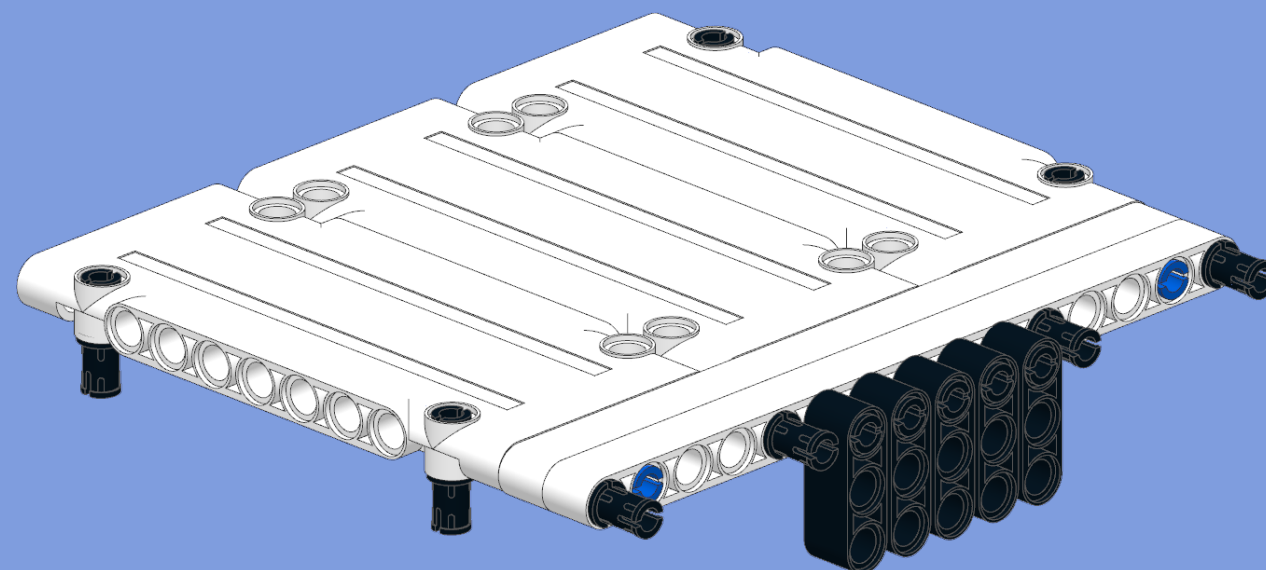
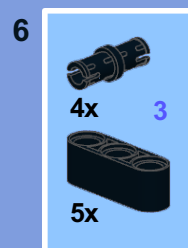
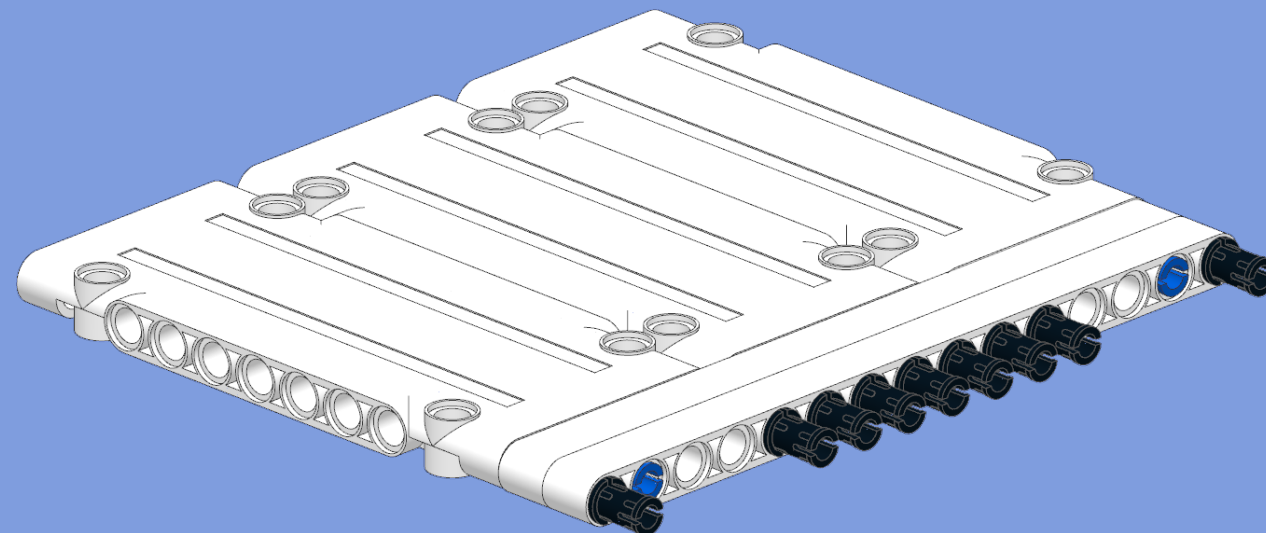

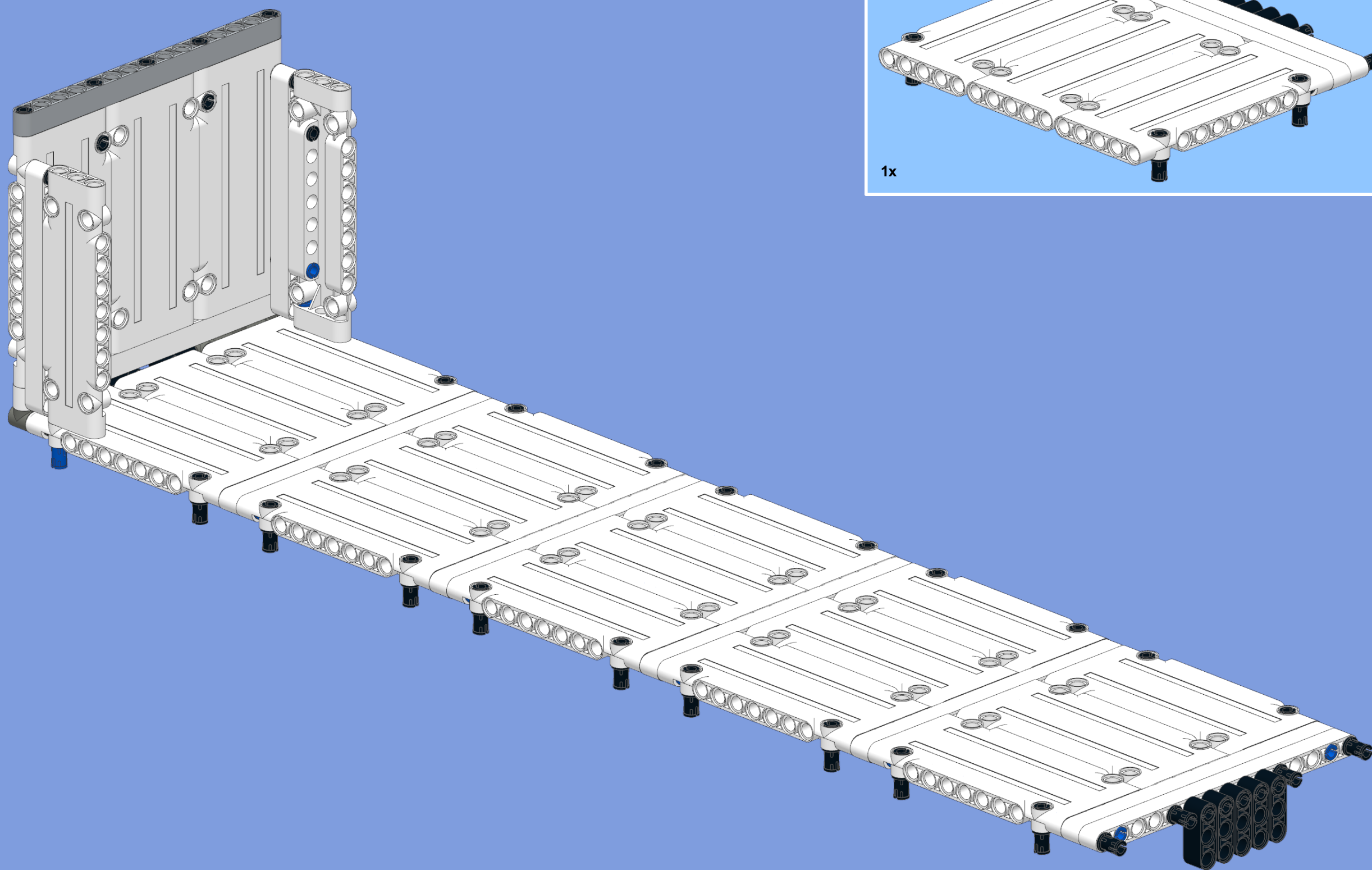

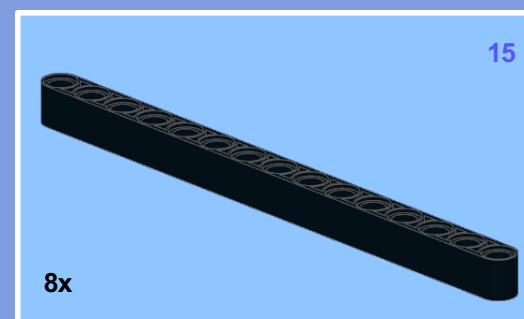
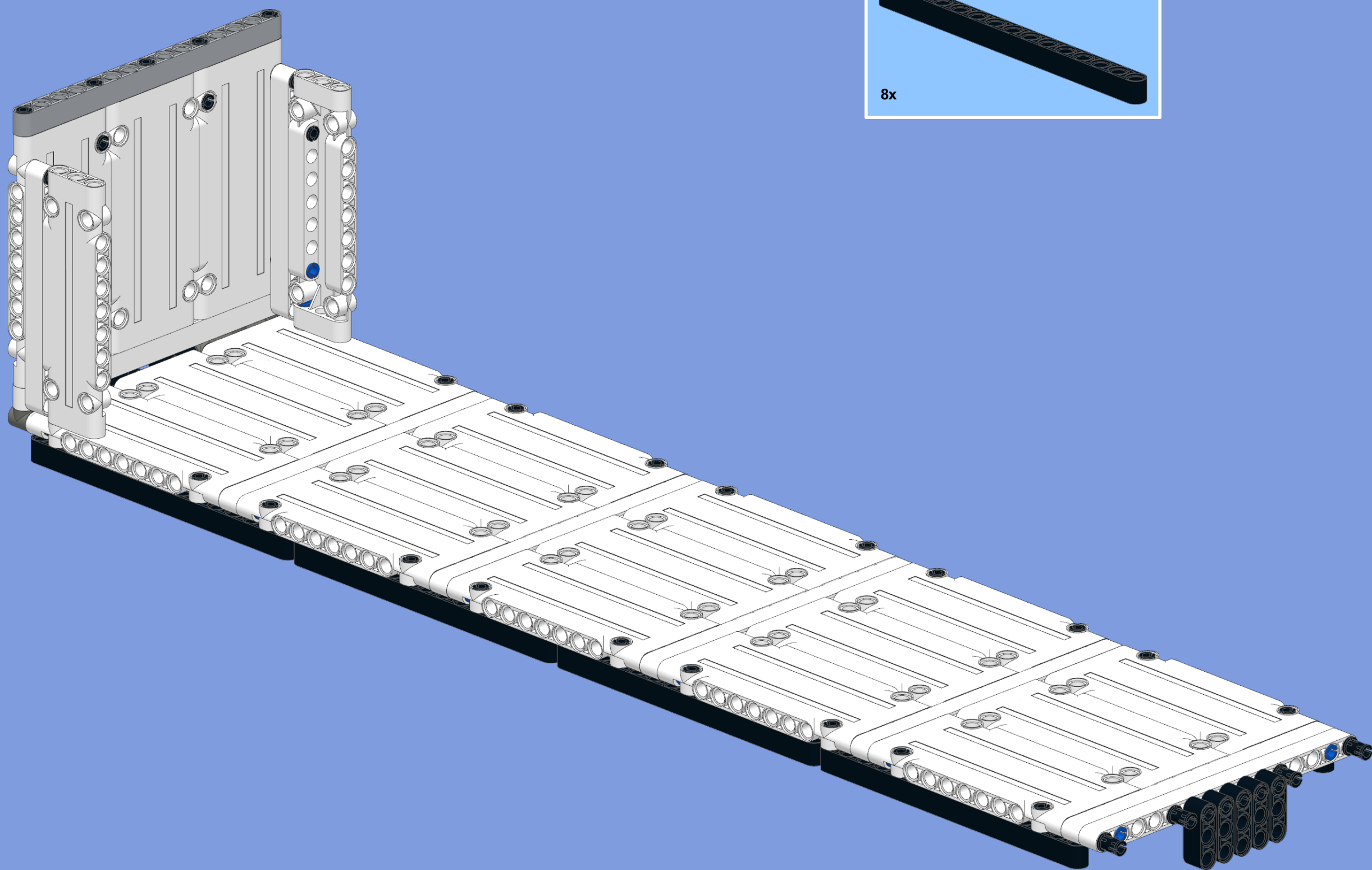





Model and instructions created by M\_Longer

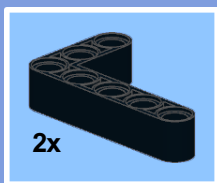

Model and instructions created by M\_Longer

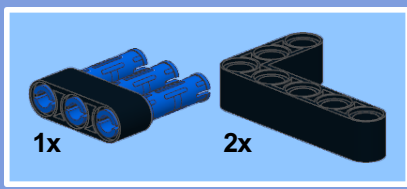

1x 2x

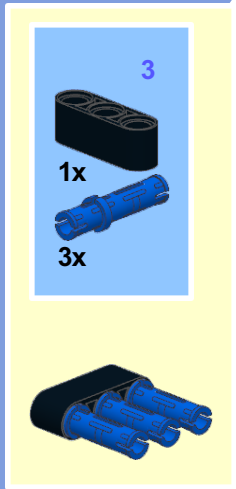
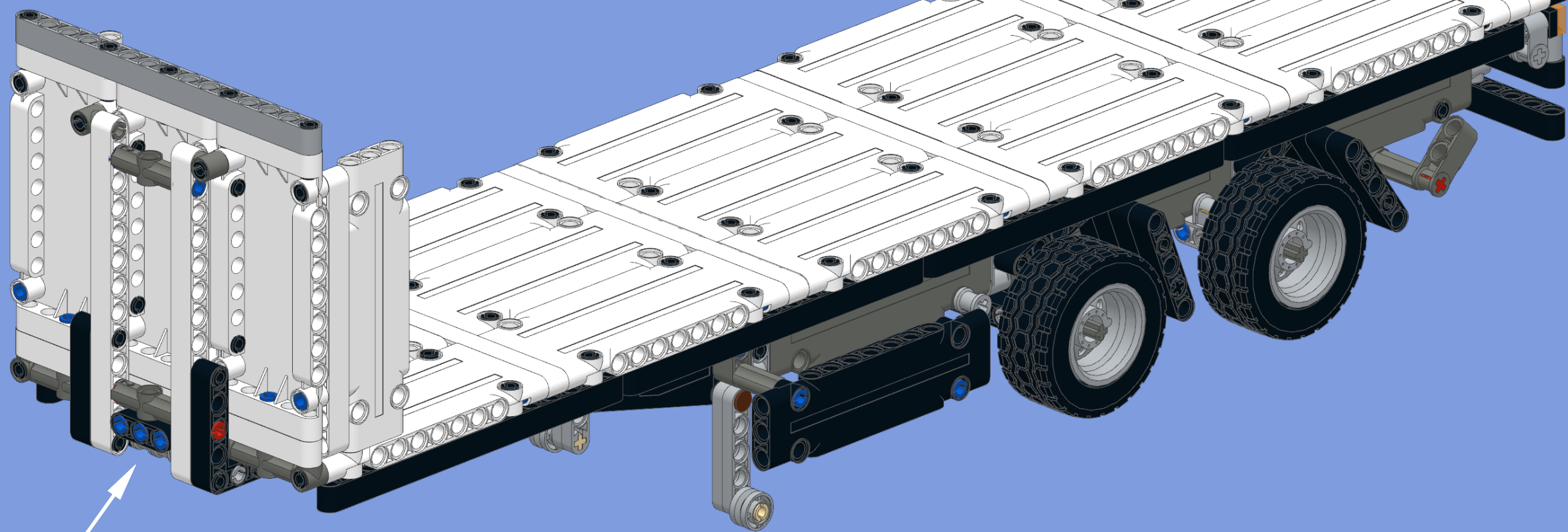



# 42043 Alternate - Mobile Crane

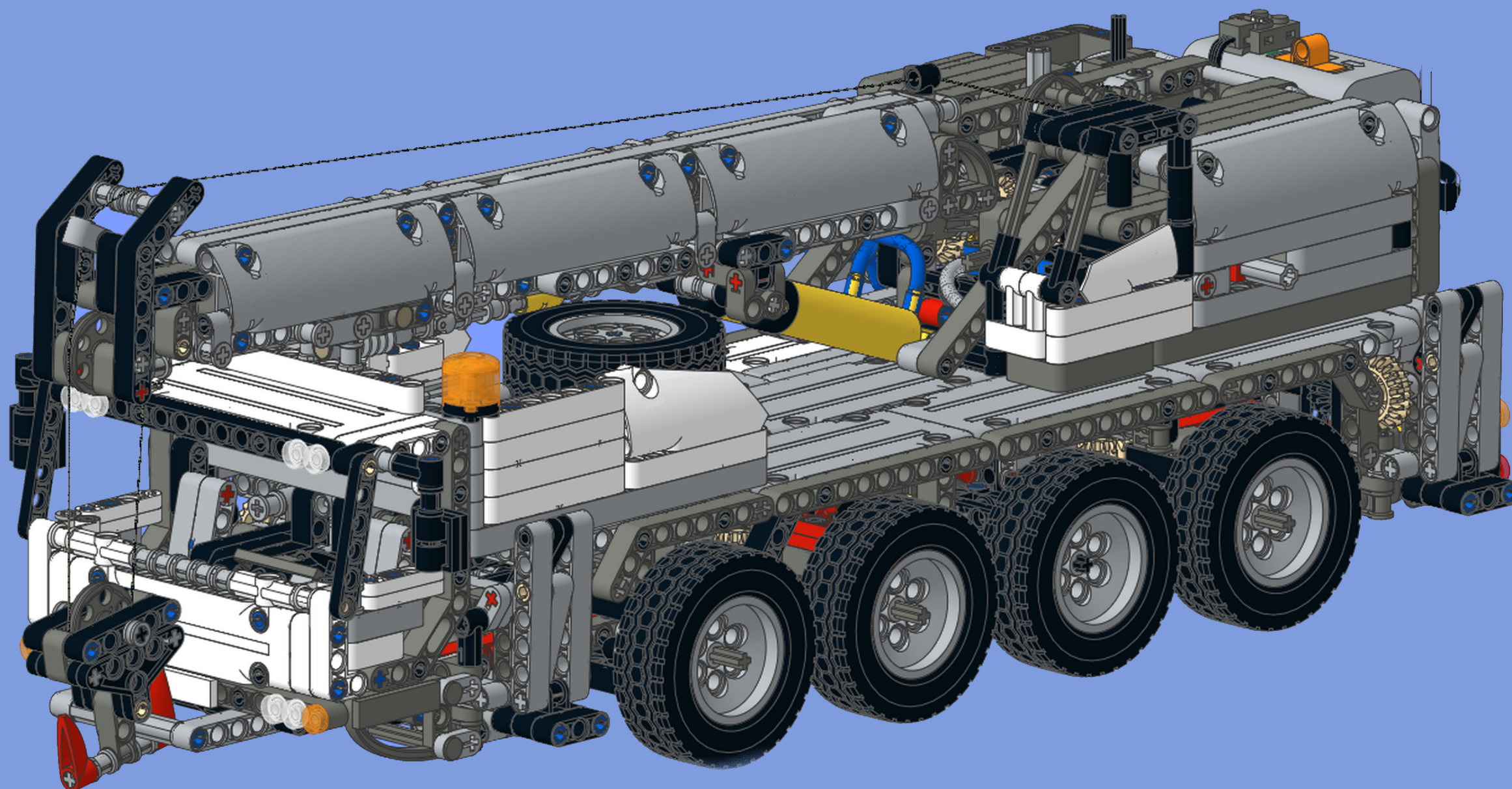

For instructions, visit [rebrickable.com/mocs/MOC-6060/M\\_longer/42043-alternate-mobile-crane](https://rebrickable.com/mocs/MOC-6060/M_longer/42043-alternate-mobile-crane)



# 42054 Alternate - Wheel Loader



For instructions, visit [rebrickable.com/mocs/MOC-7927/M\\_longer/42054-alternate-wheel-loader](https://rebrickable.com/mocs/MOC-7927/M_longer/42054-alternate-wheel-loader)



