

1724

Sleigh Base 8

396 pieces

A custom model design
by Jason Allemann

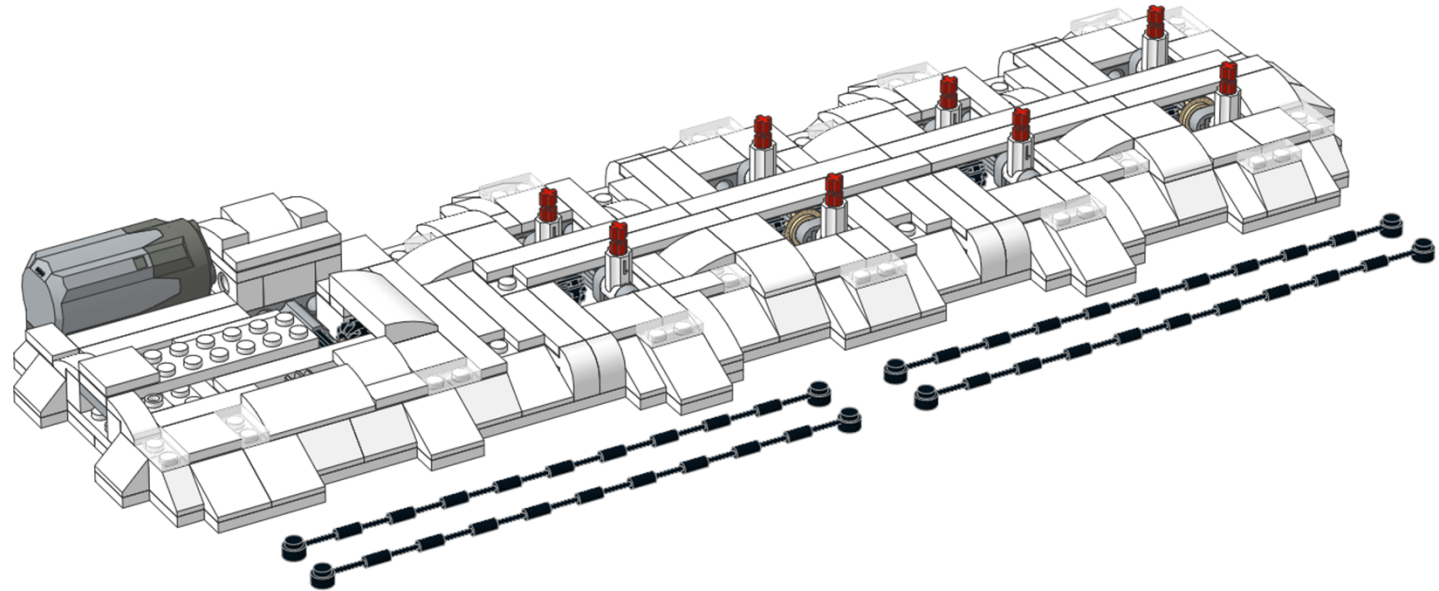



This model is designed to motorize the sleigh and reindeer from set 10245 Santa's Workshop, plus 4 additional reindeer.

More information about building this model, and instructions for building a 4 reindeer version, can be found at jkbrickworks.com

To see more of our custom models, visit jkbrickworks.com.

You can also follow us at
facebook.com/JKBrickworks
or
[@jasonallemann](https://twitter.com/jasonallemann)
on Twitter and Instagram.

© 2017 Jason Allemann



These instructions and the design depicted are licensed under the *Creative Commons Attribution-NonCommercial 4.0 International License*.

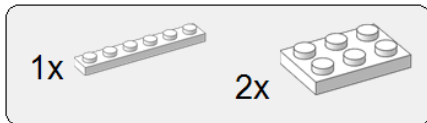
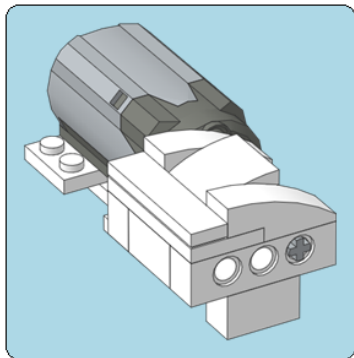

1

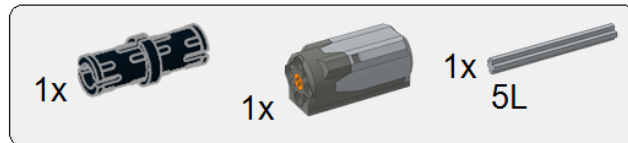
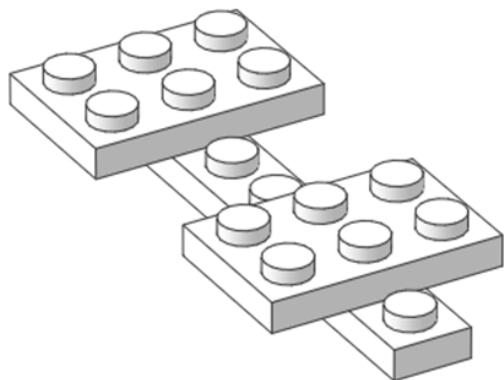

2

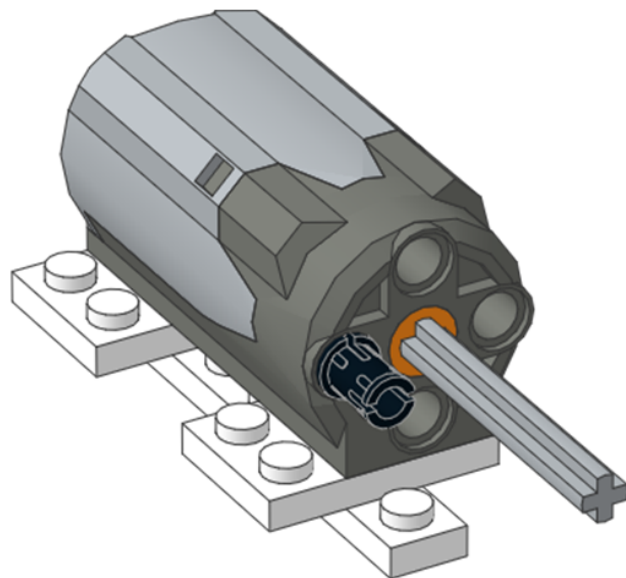

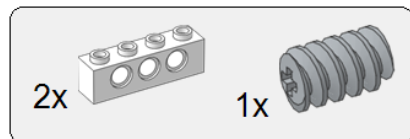

3

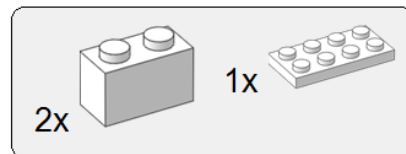
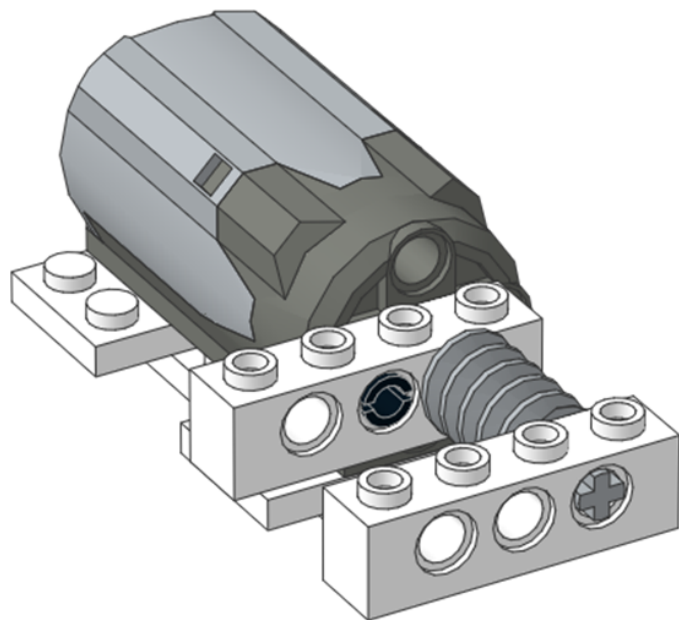

4

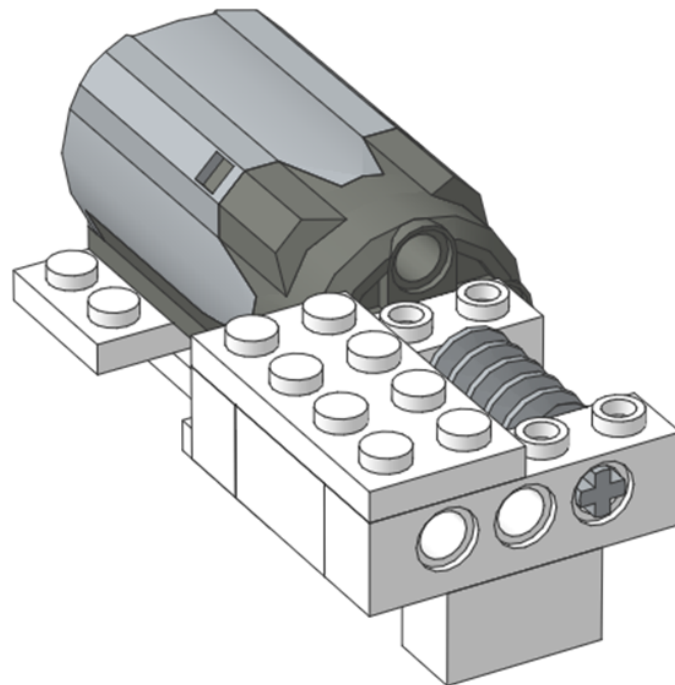

1x  2x  1x 
4L

5

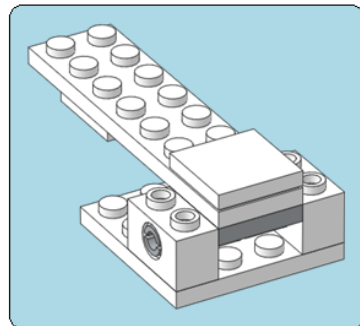
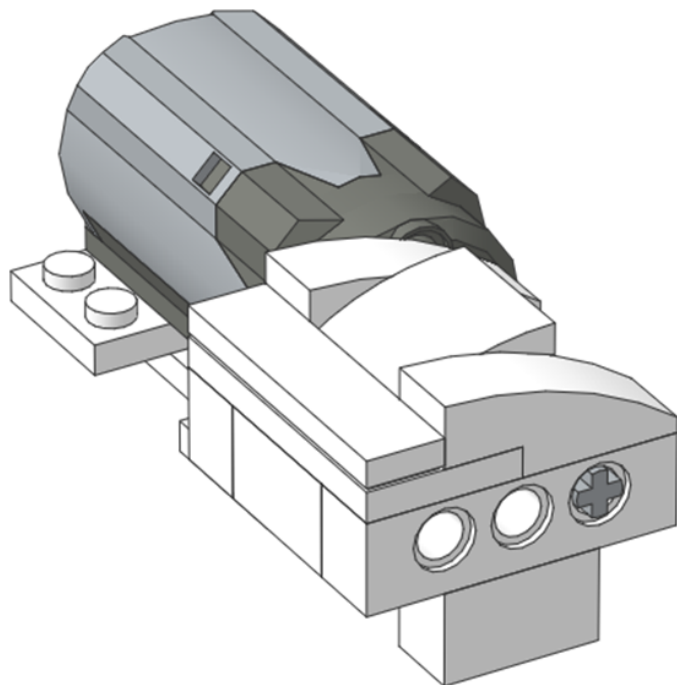

2x  1x  1x 
1x

1

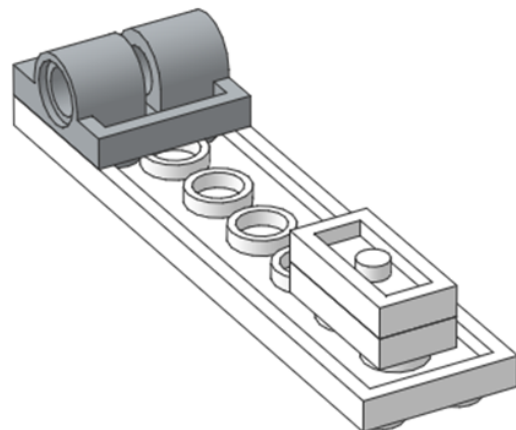

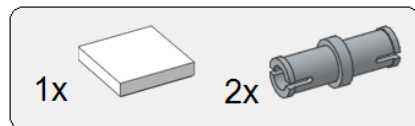

2

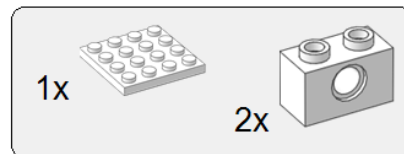
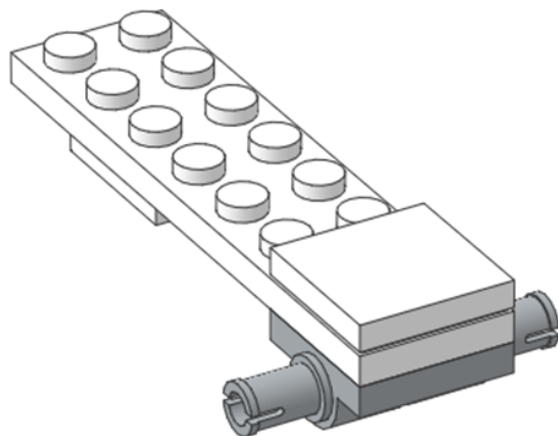

3

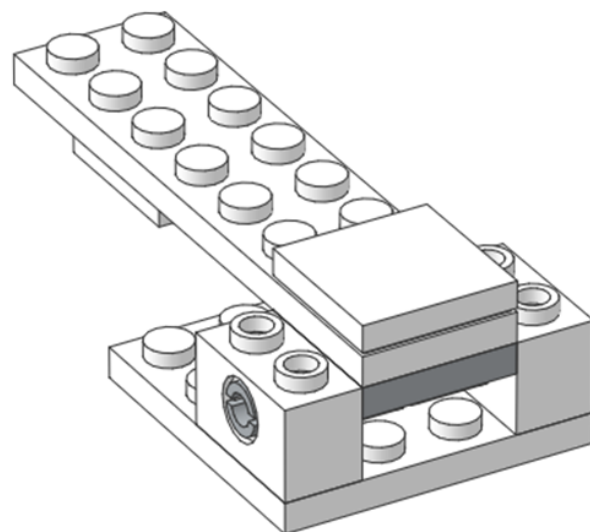

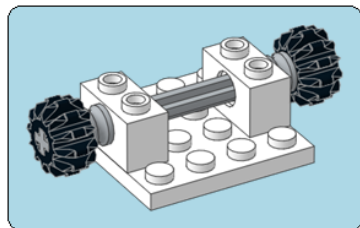

x3

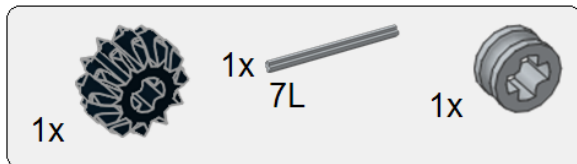

1

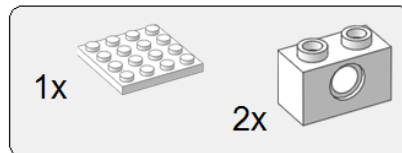
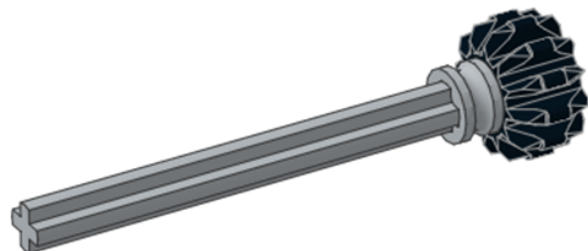

2

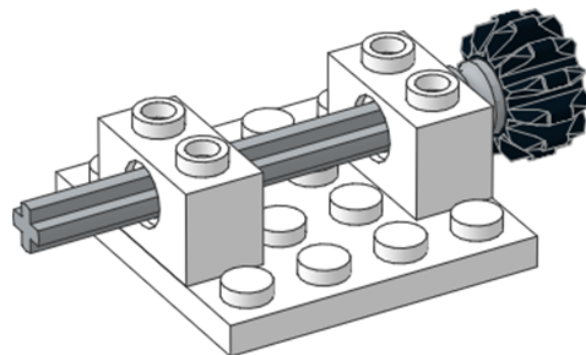

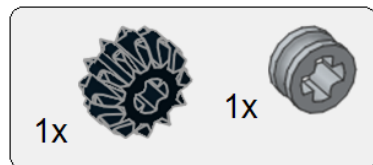

3 Ensure axle spins freely

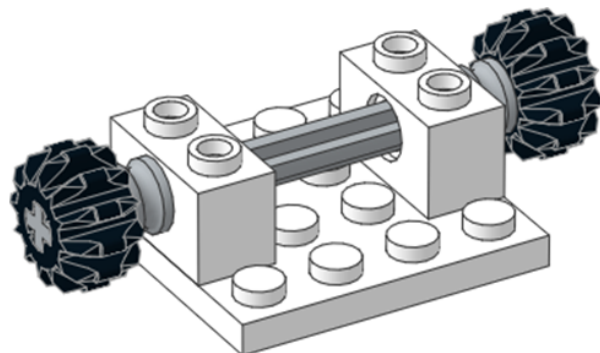

x3

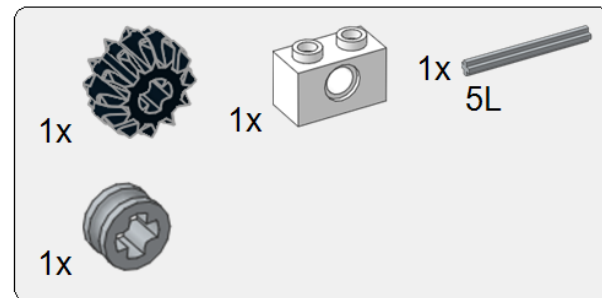
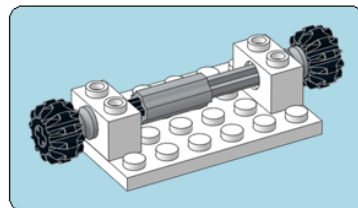

1

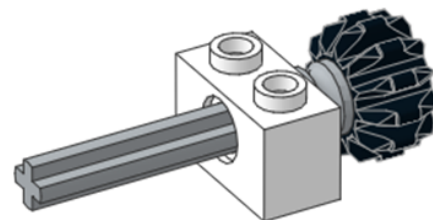

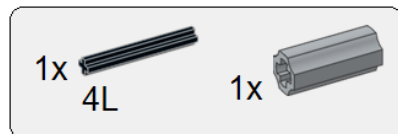

2

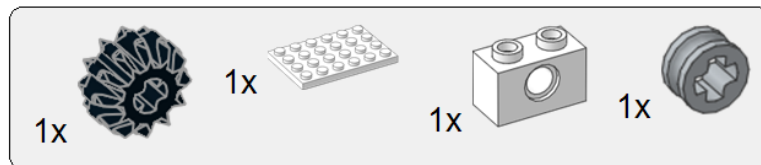
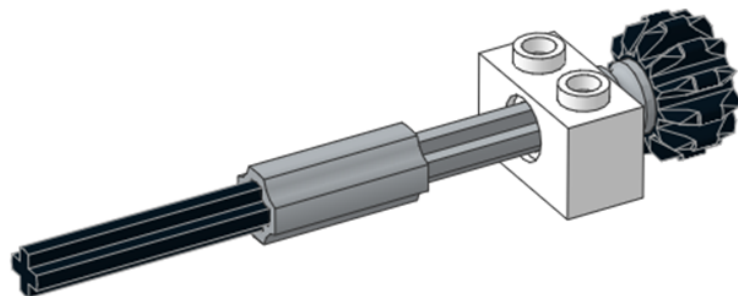

3 Ensure axle spins freely

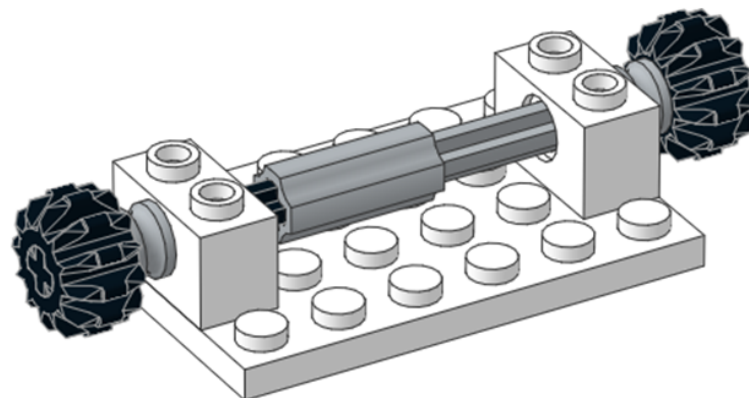

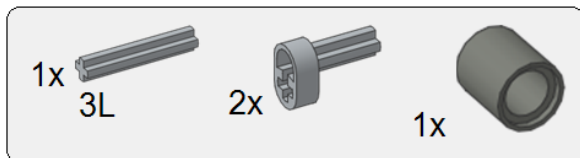
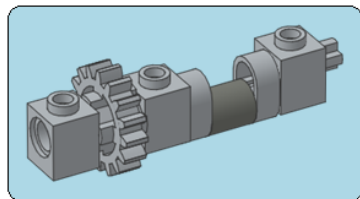

1

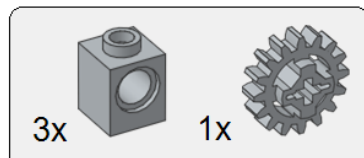
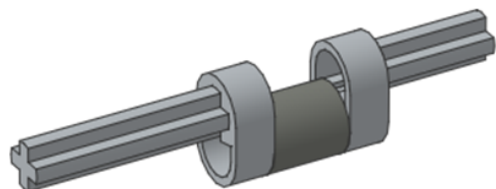

2

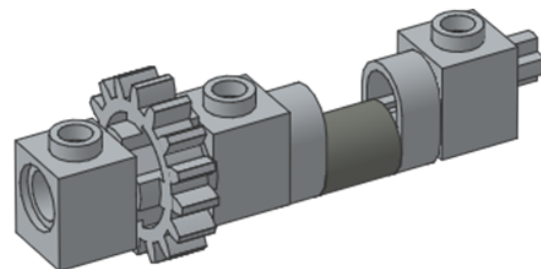

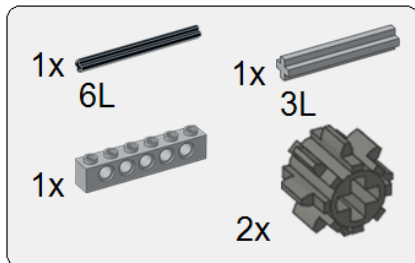
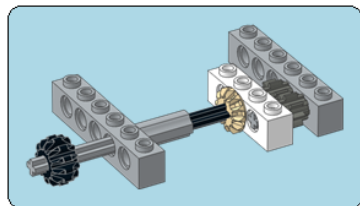

1

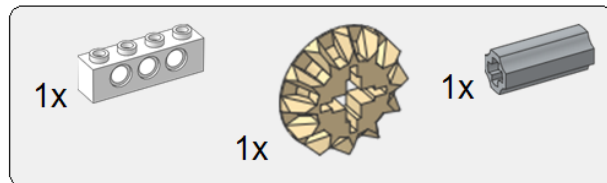
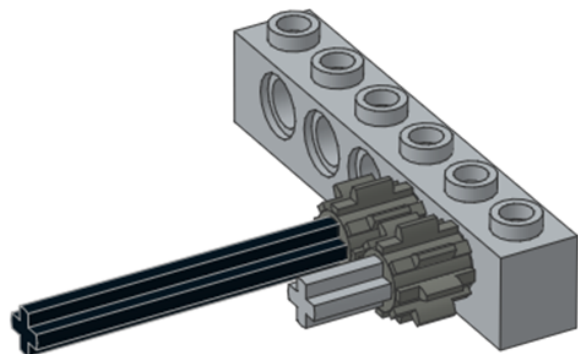

2

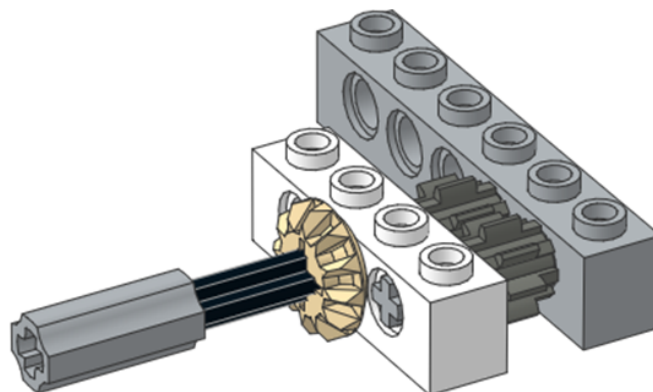

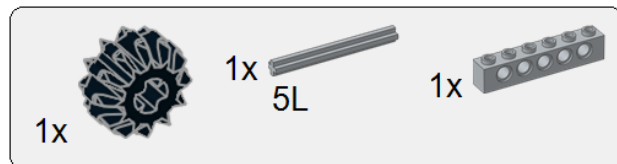

3

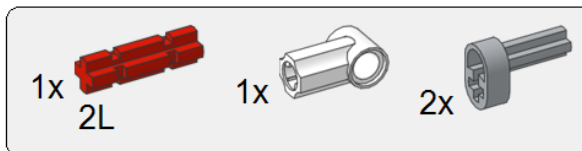
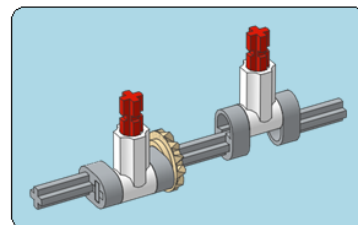
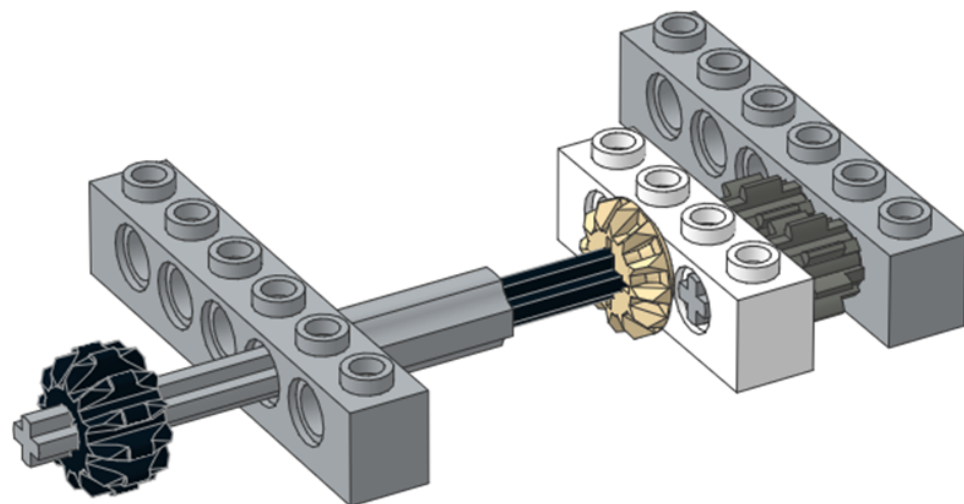

1

x4

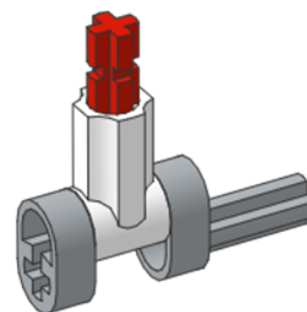

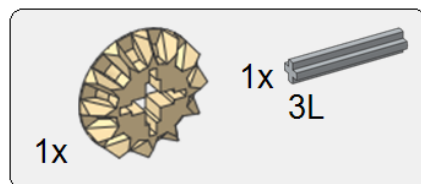

2

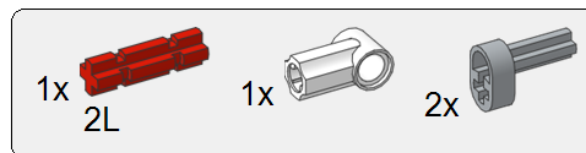
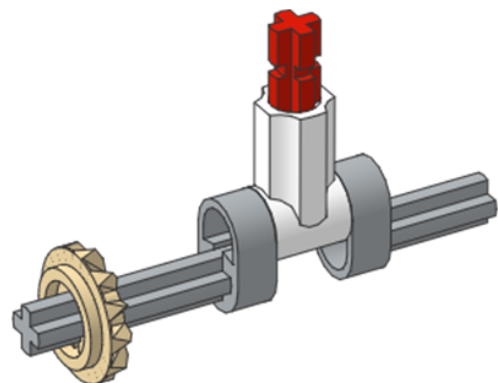

3

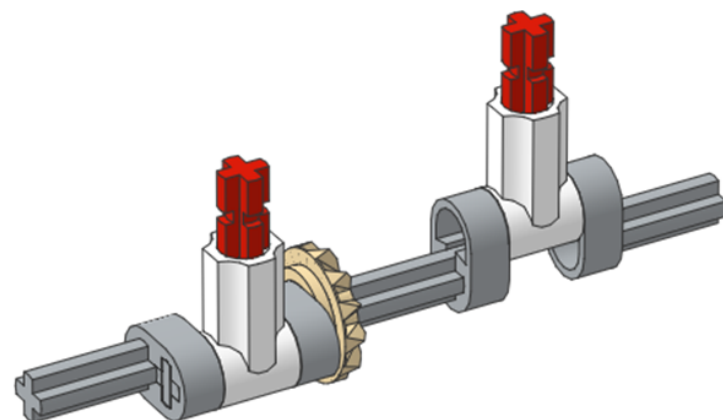

x4

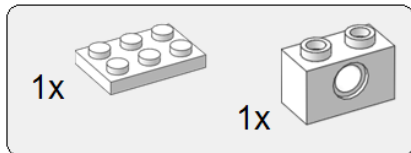
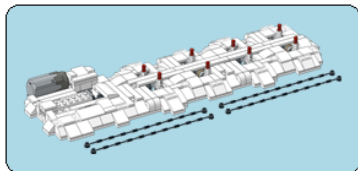

1

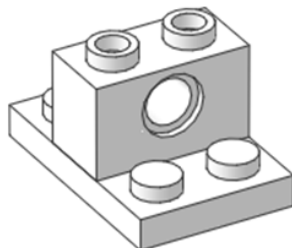



2

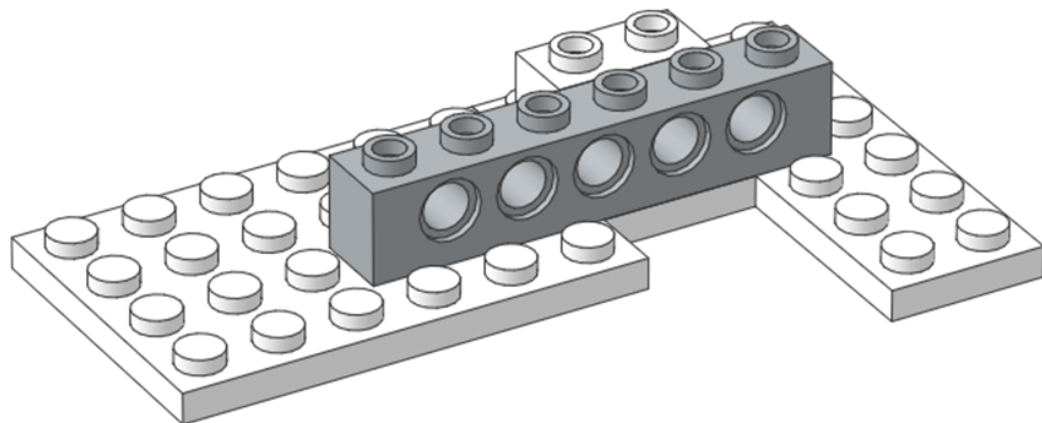

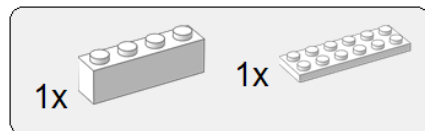

3

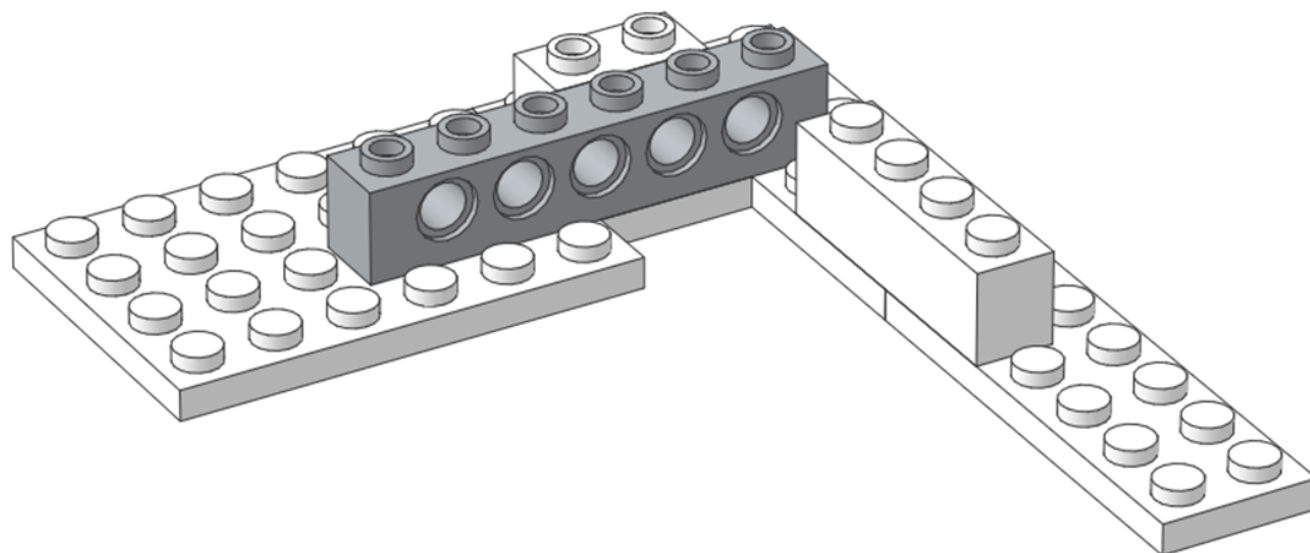

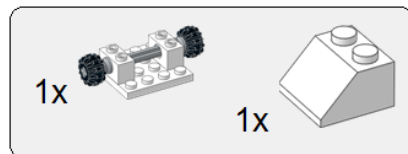

4

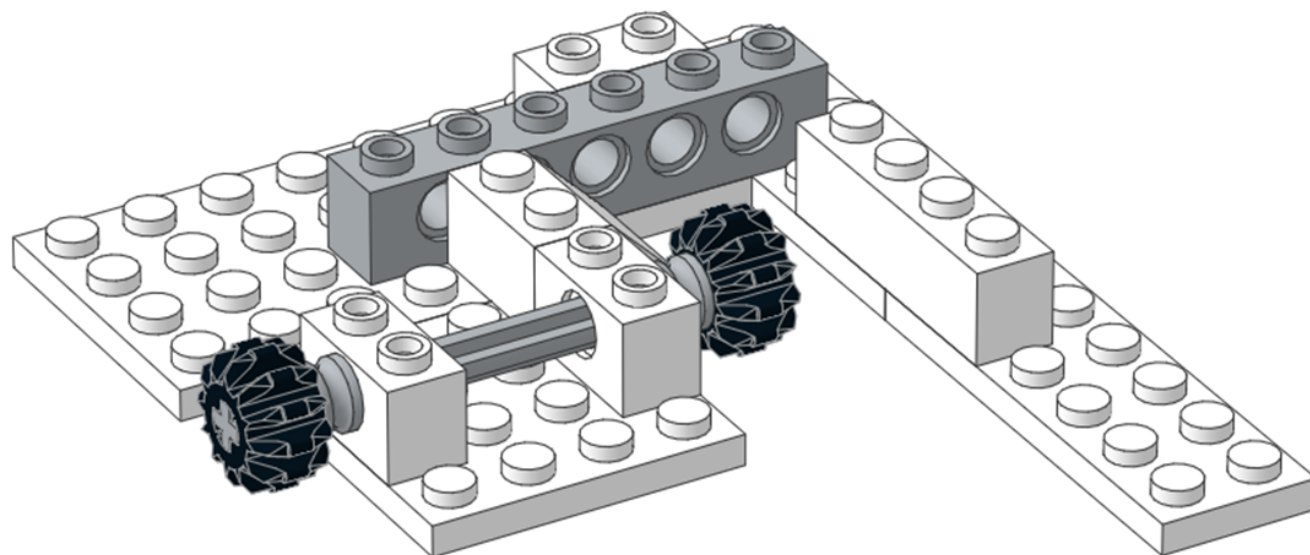

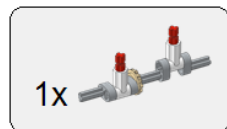

5

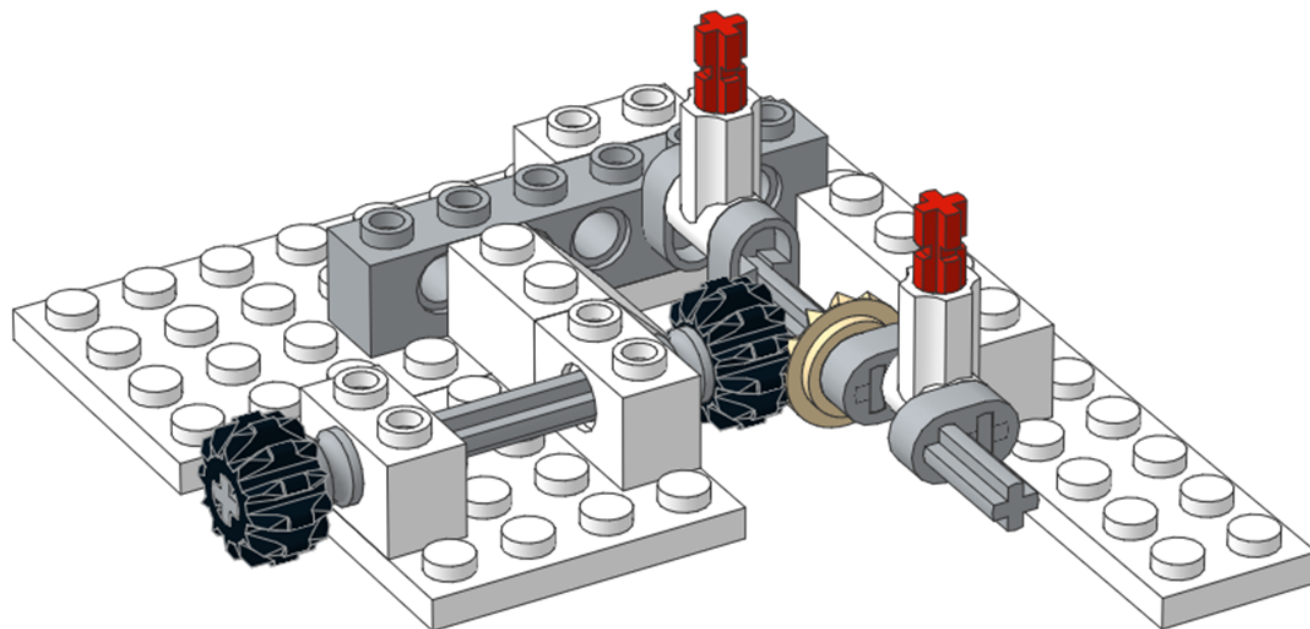

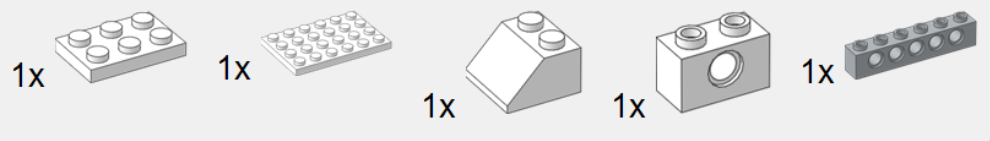

6

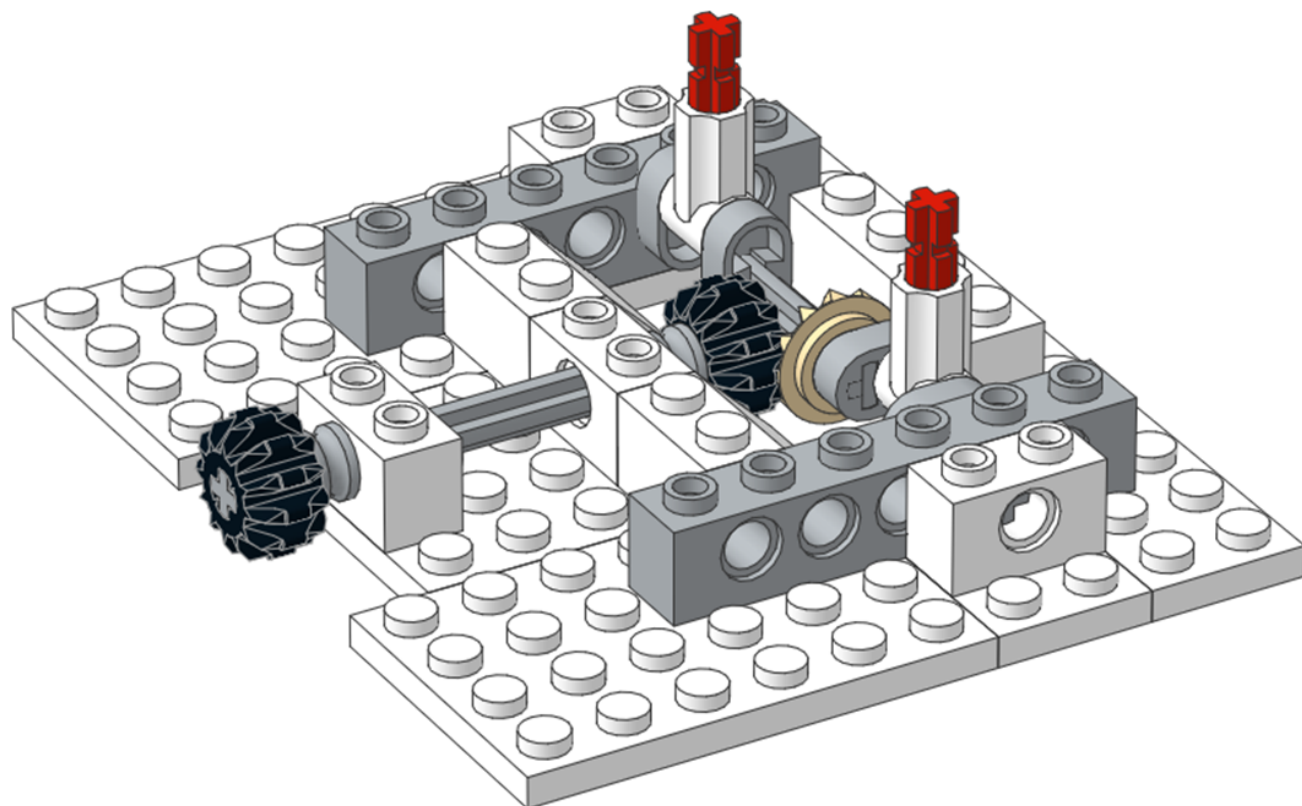

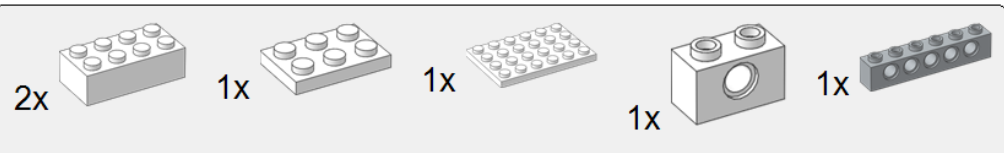

7

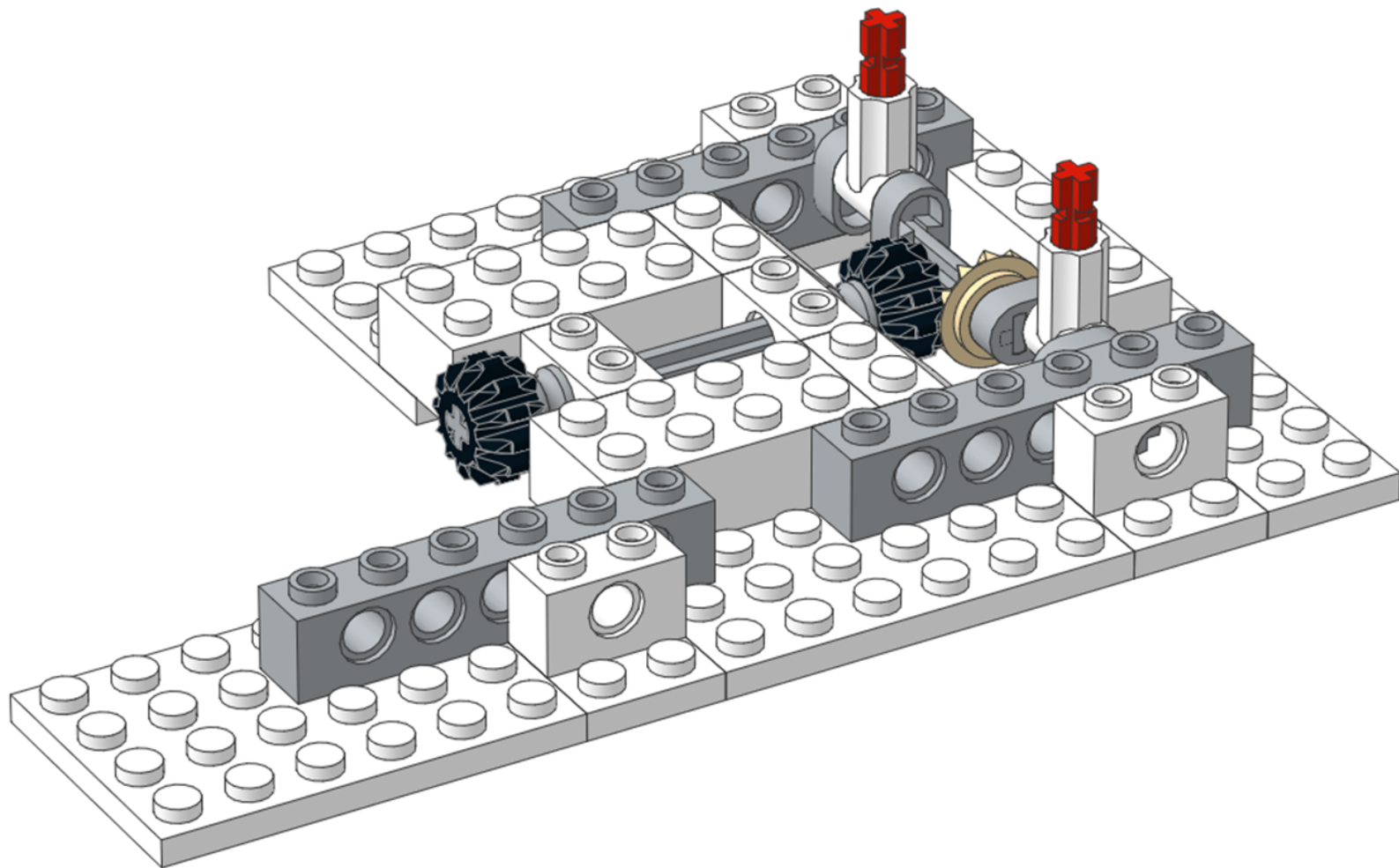



8

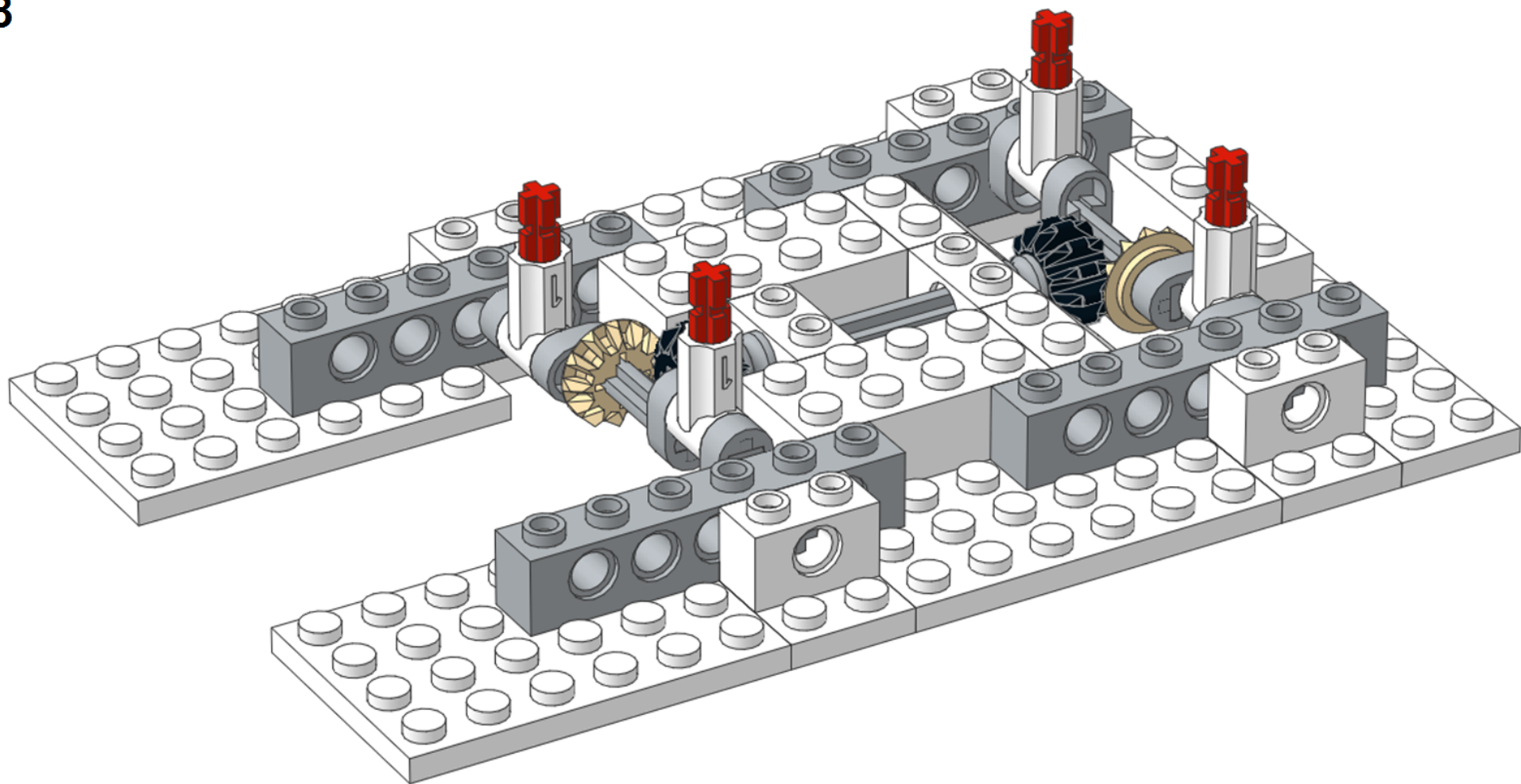

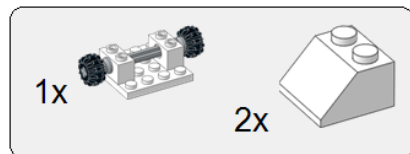

9

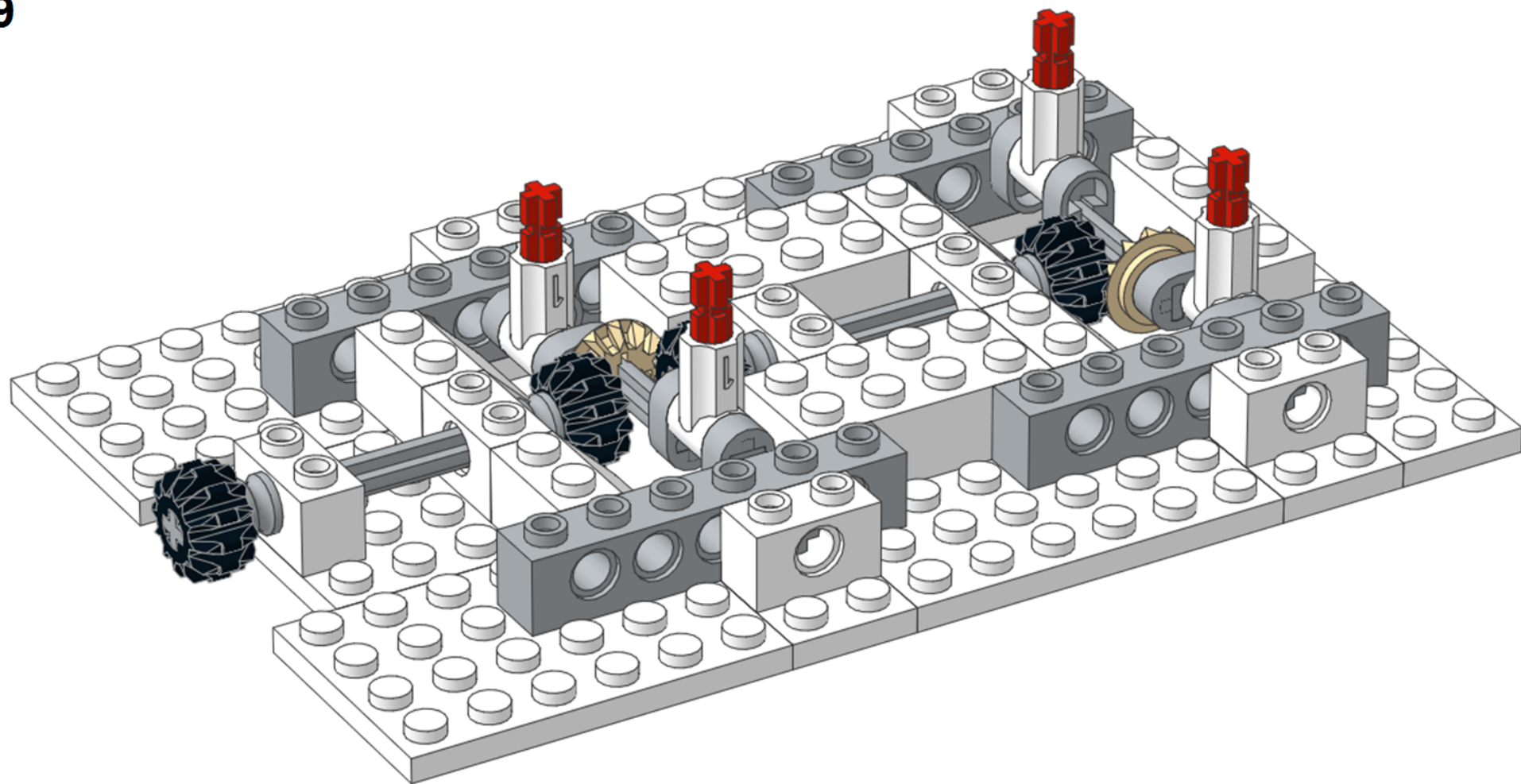

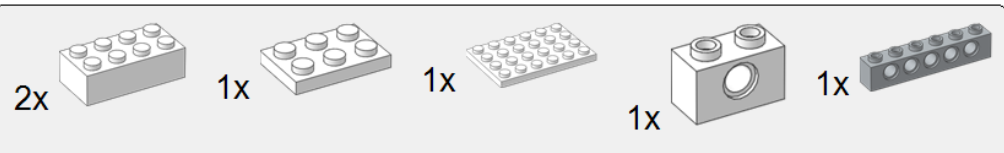

10

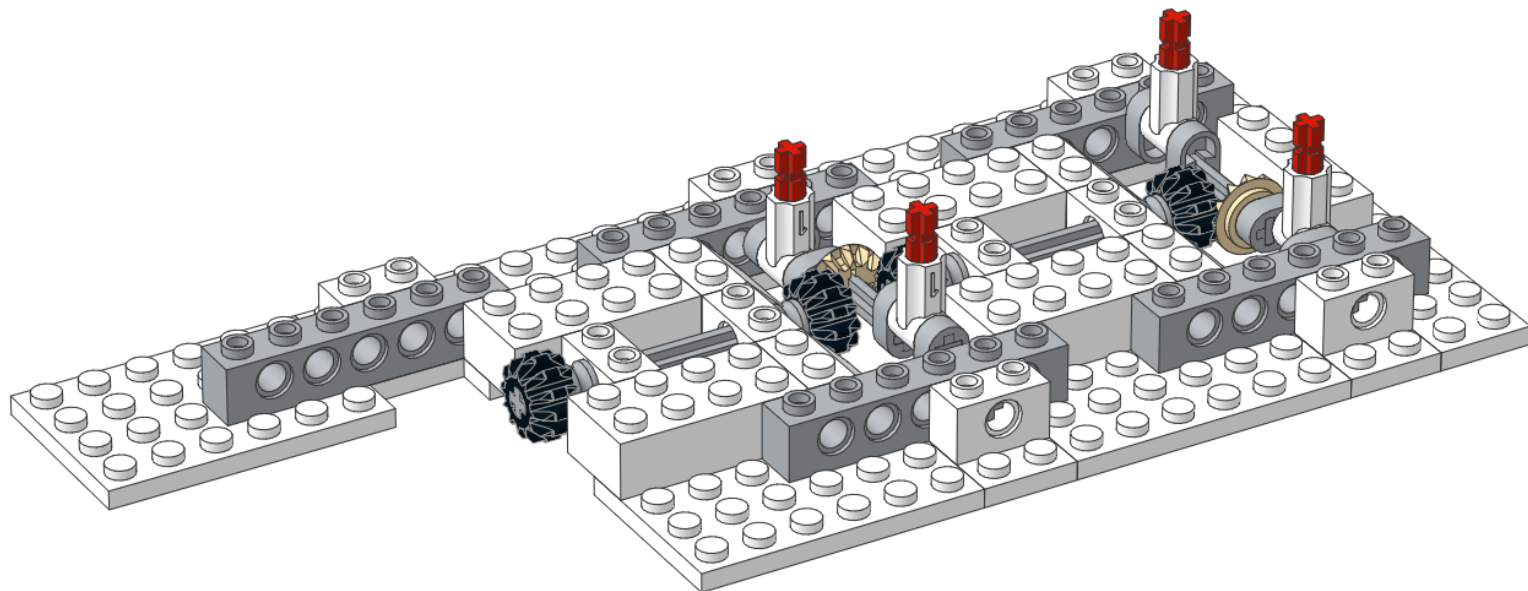

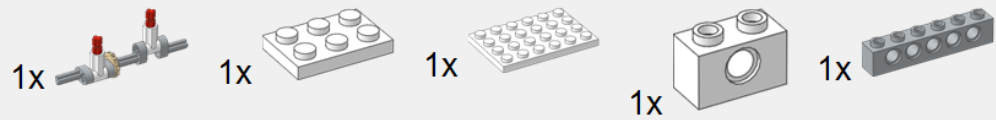

11

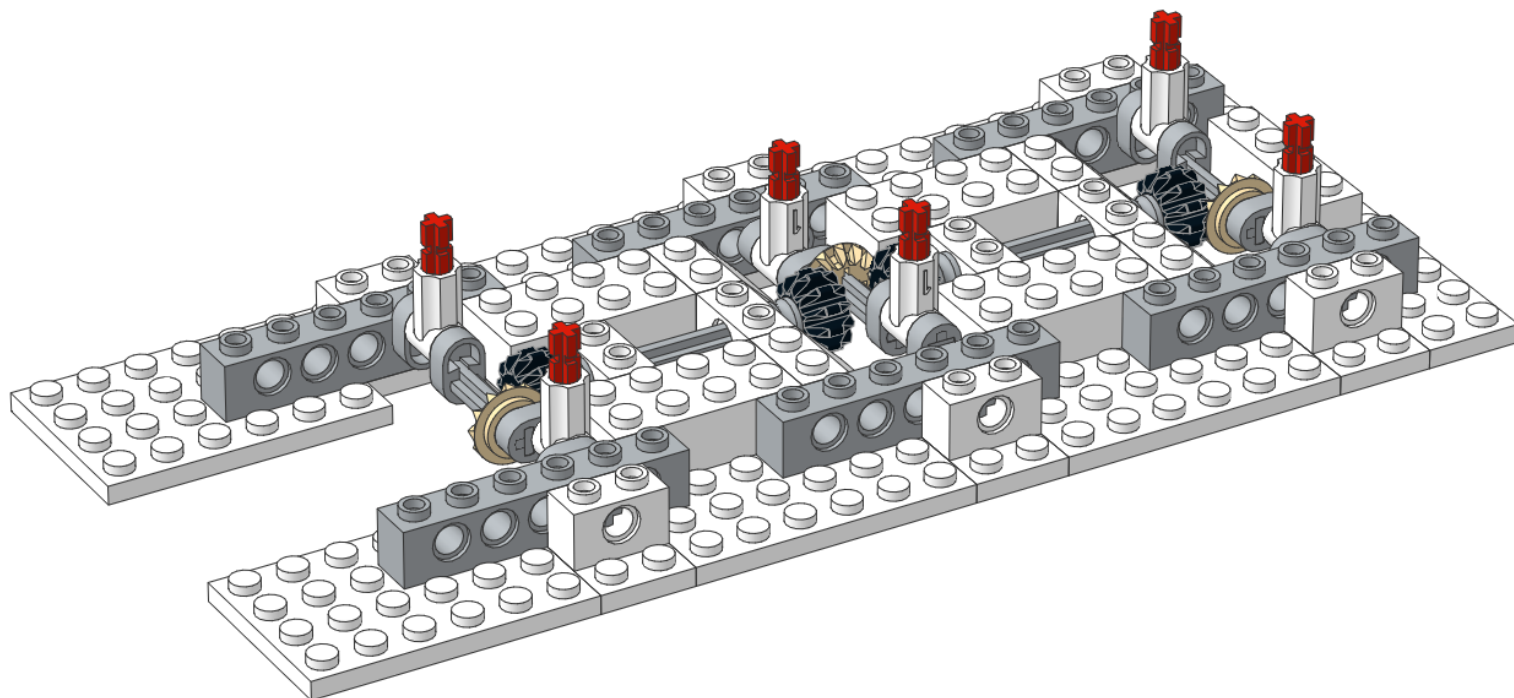

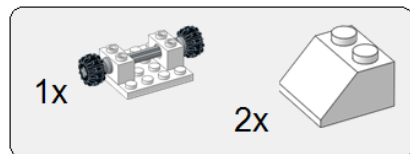

12

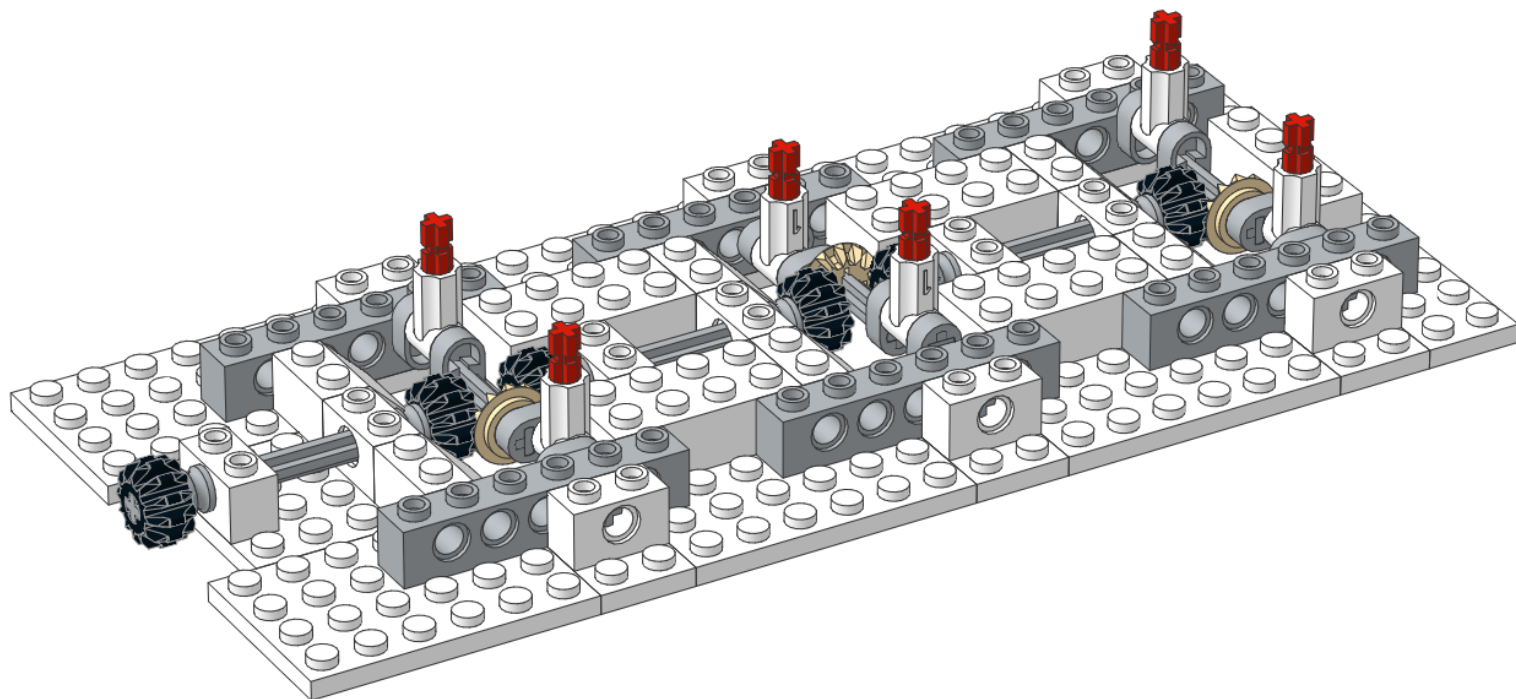



13

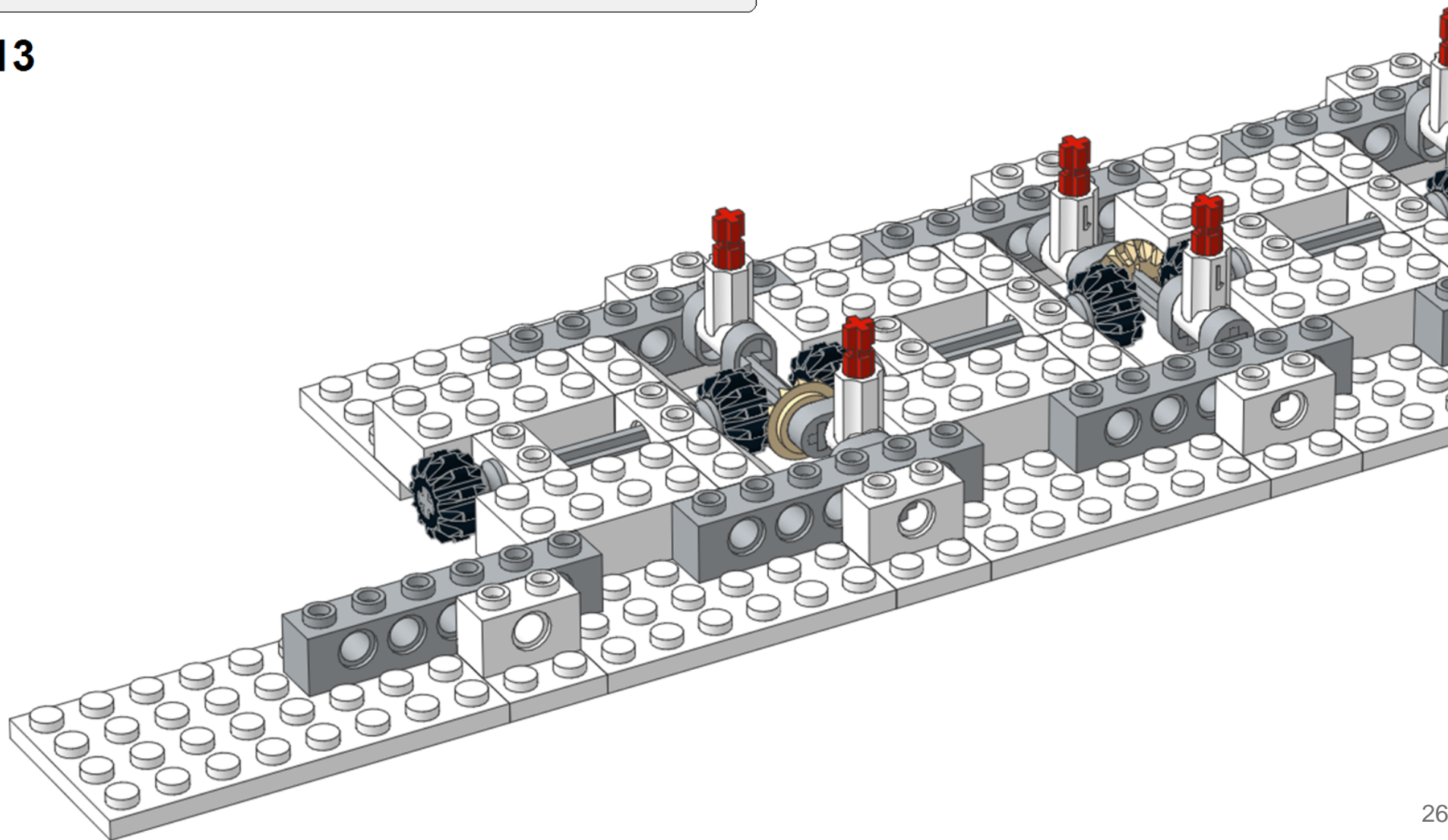



14

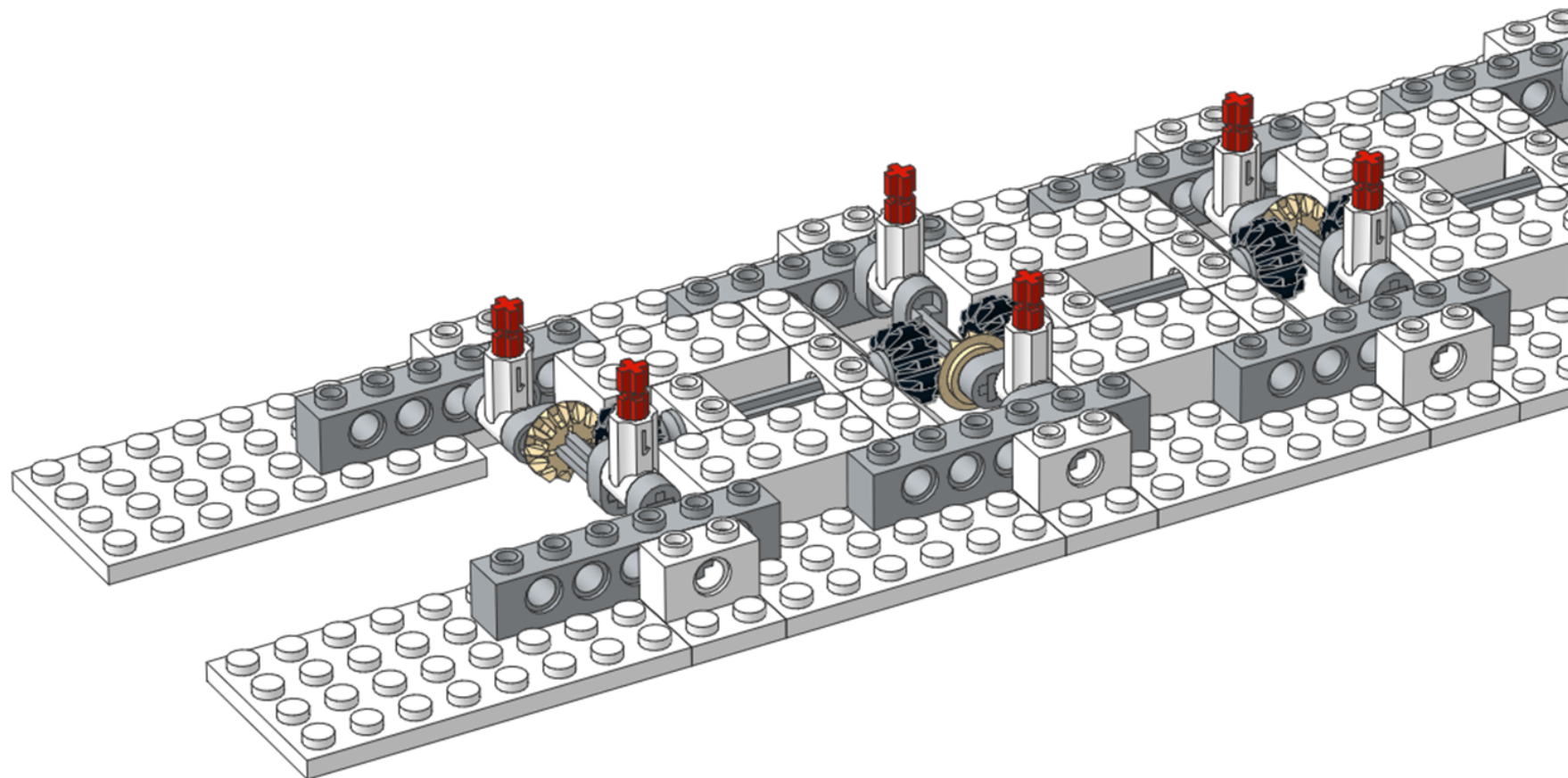

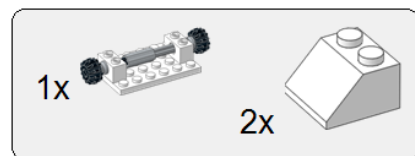

15

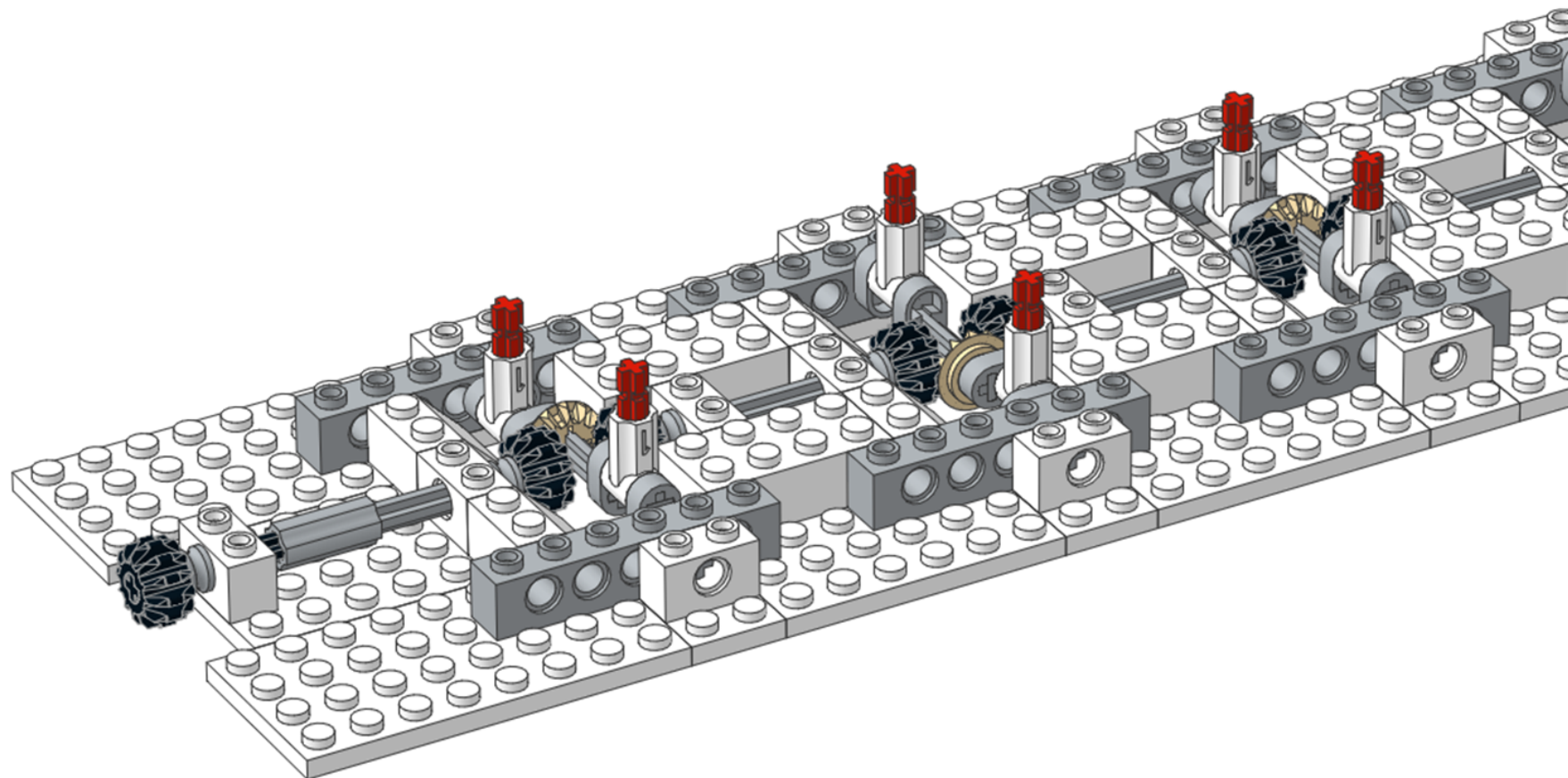

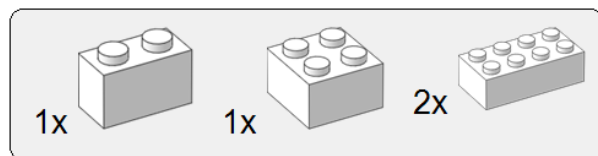

16

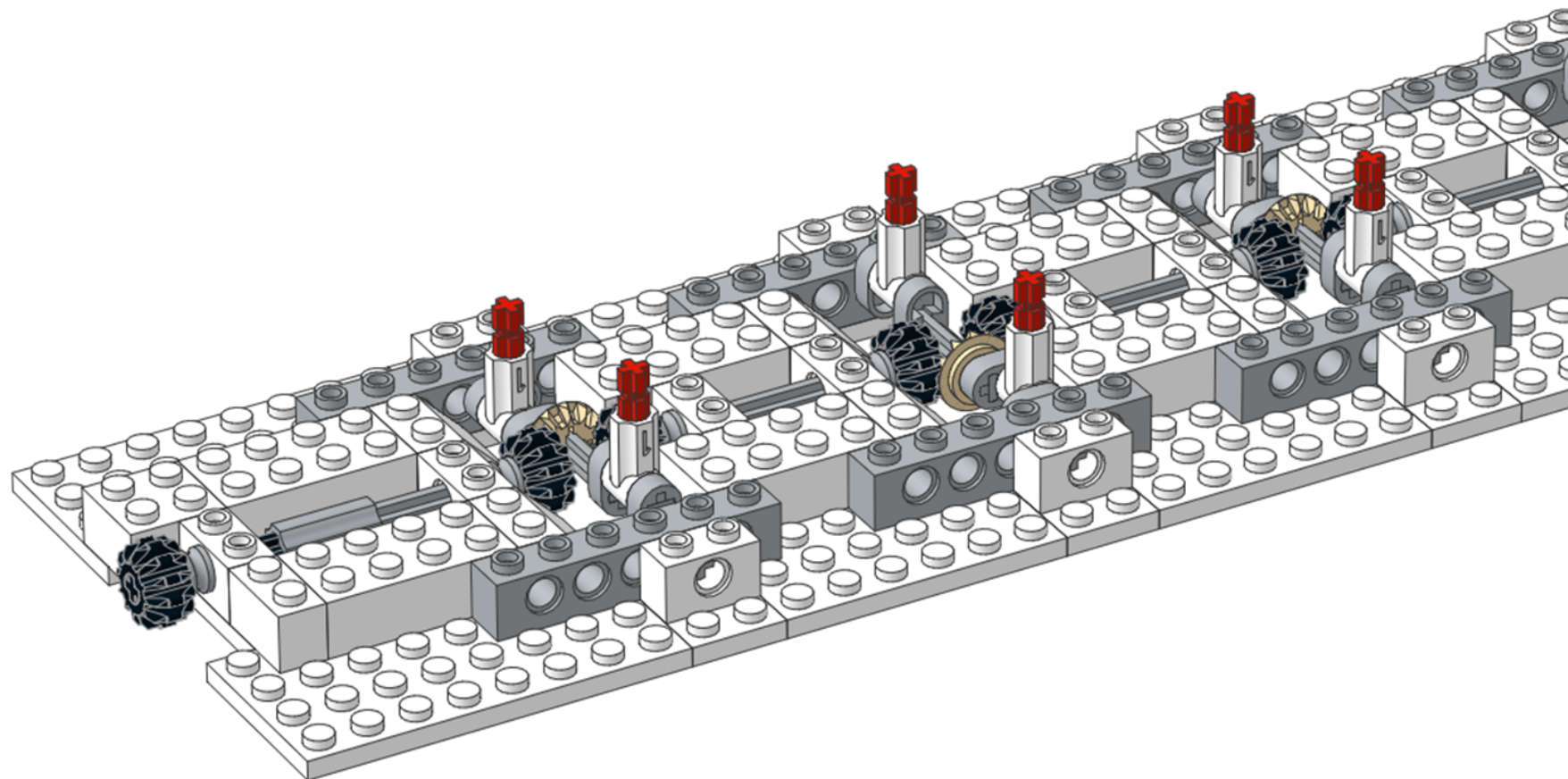

1x

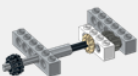

17

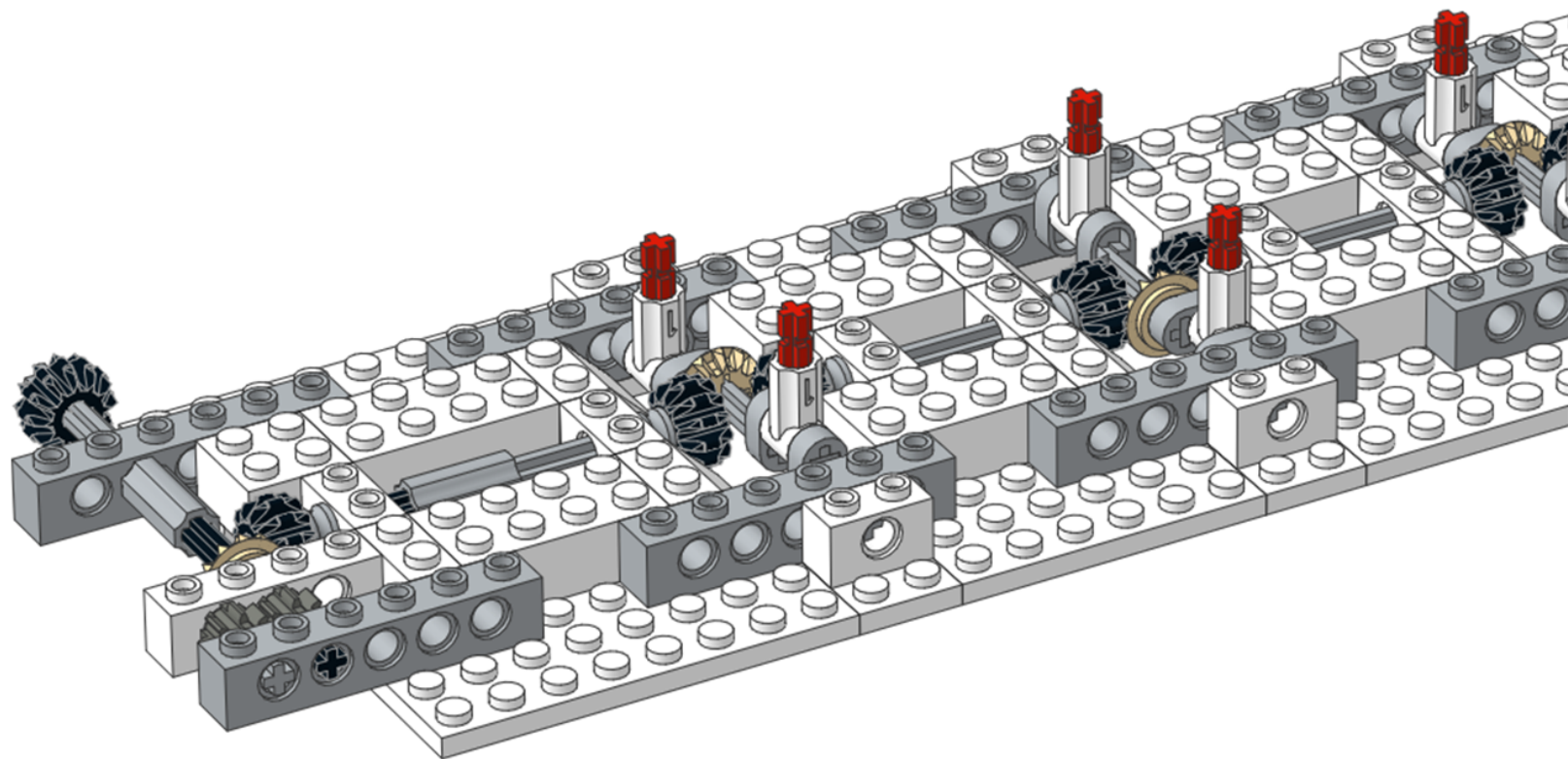



18

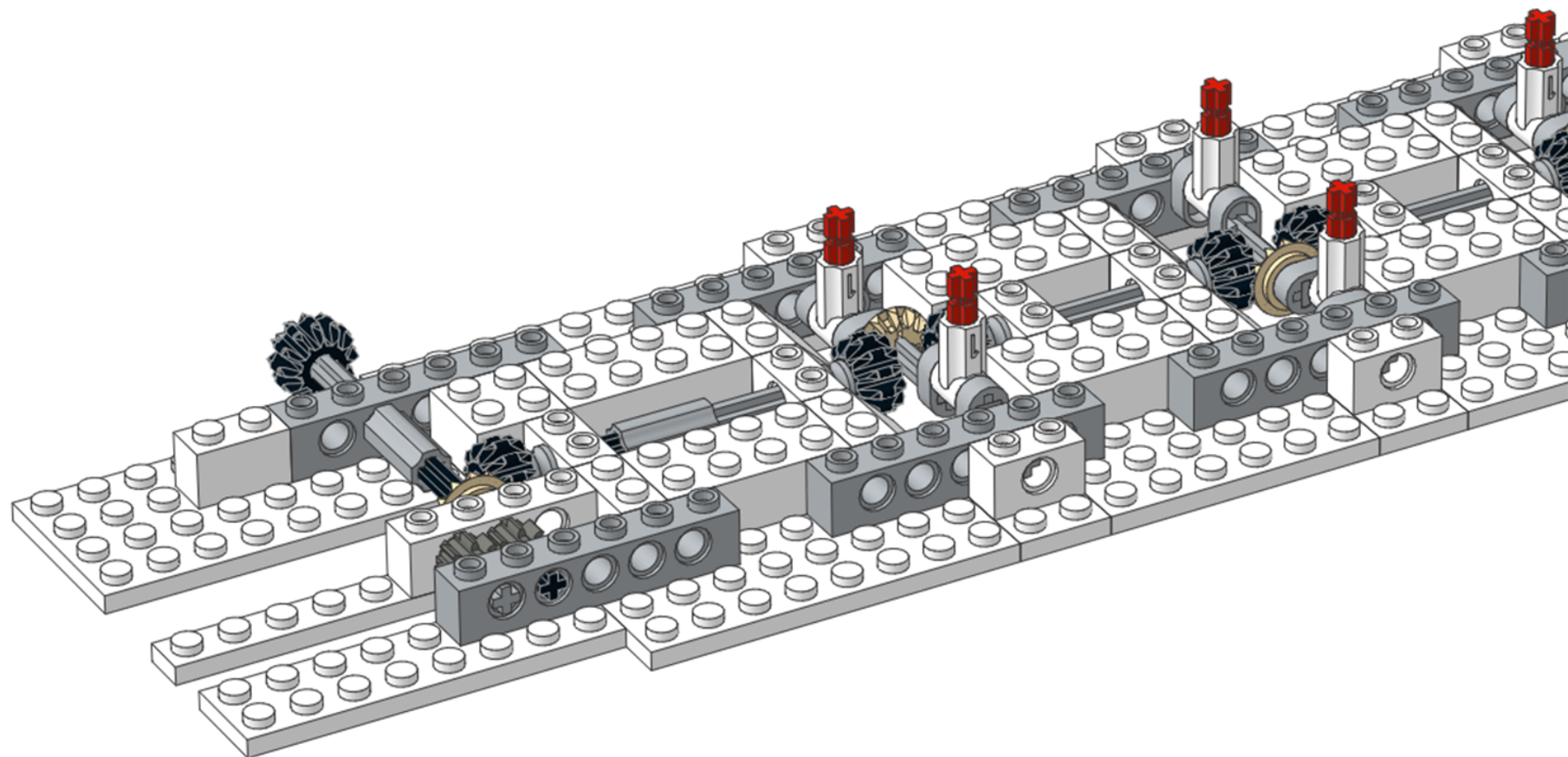

1x

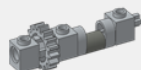

19

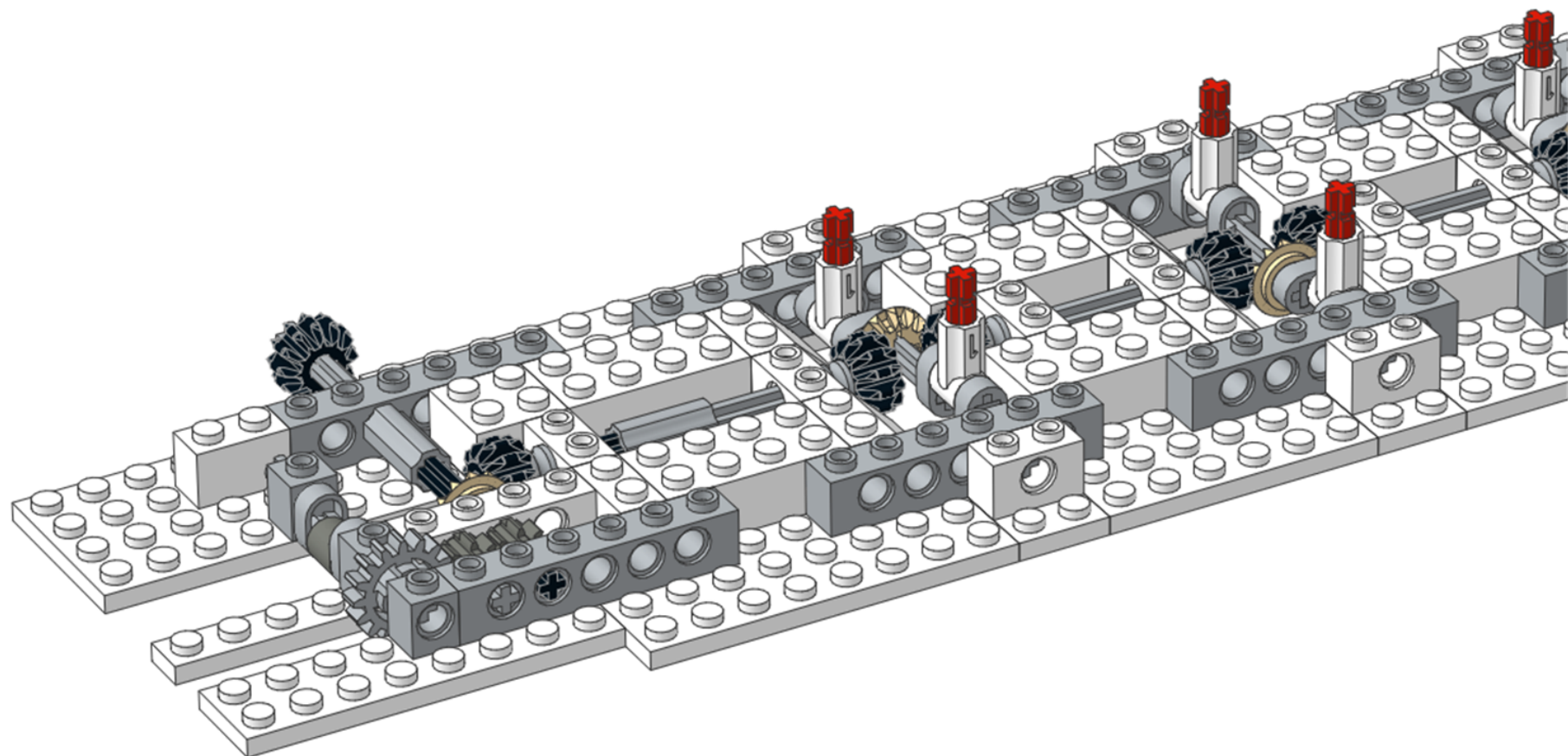

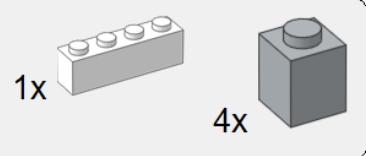

20

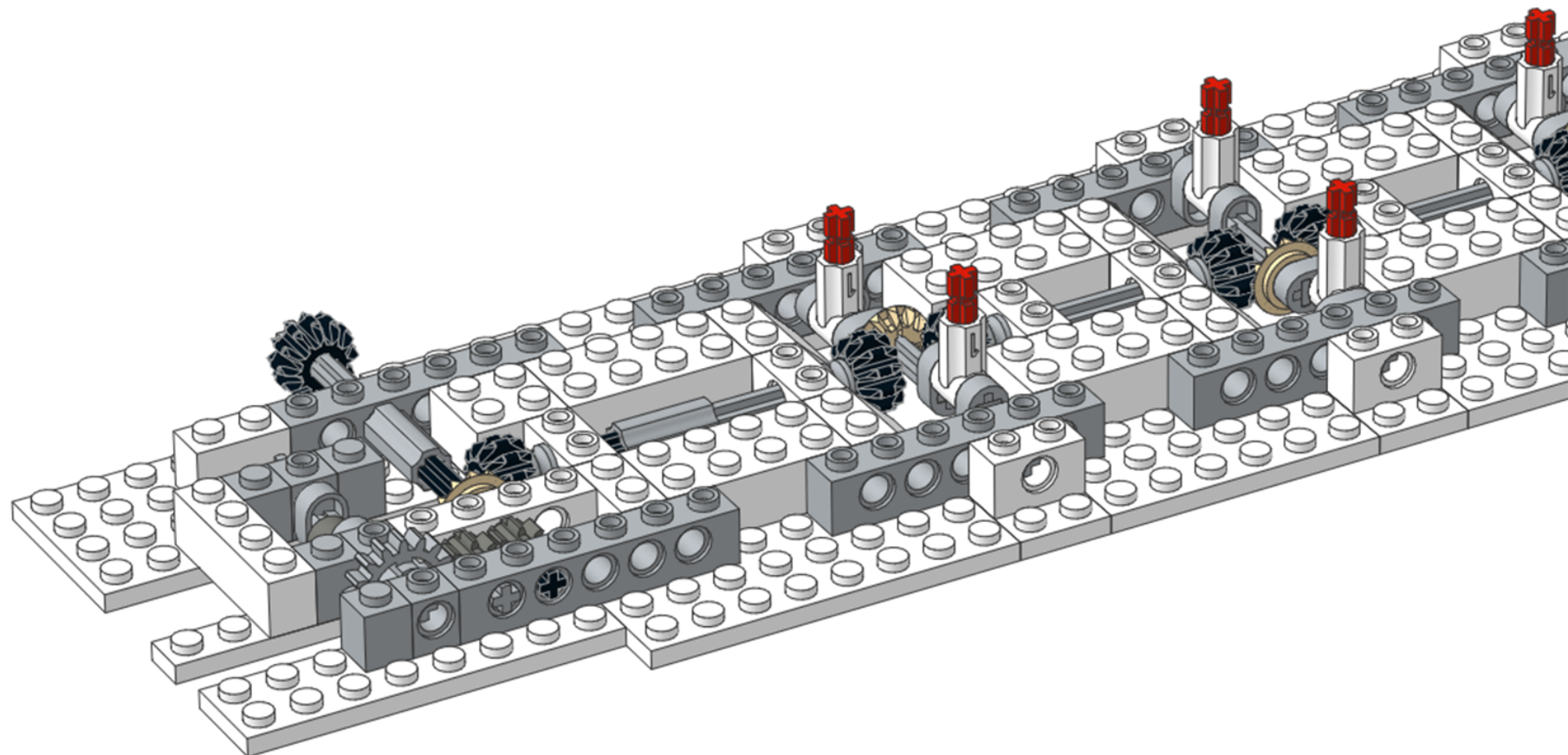

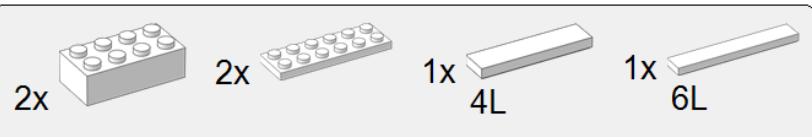

21

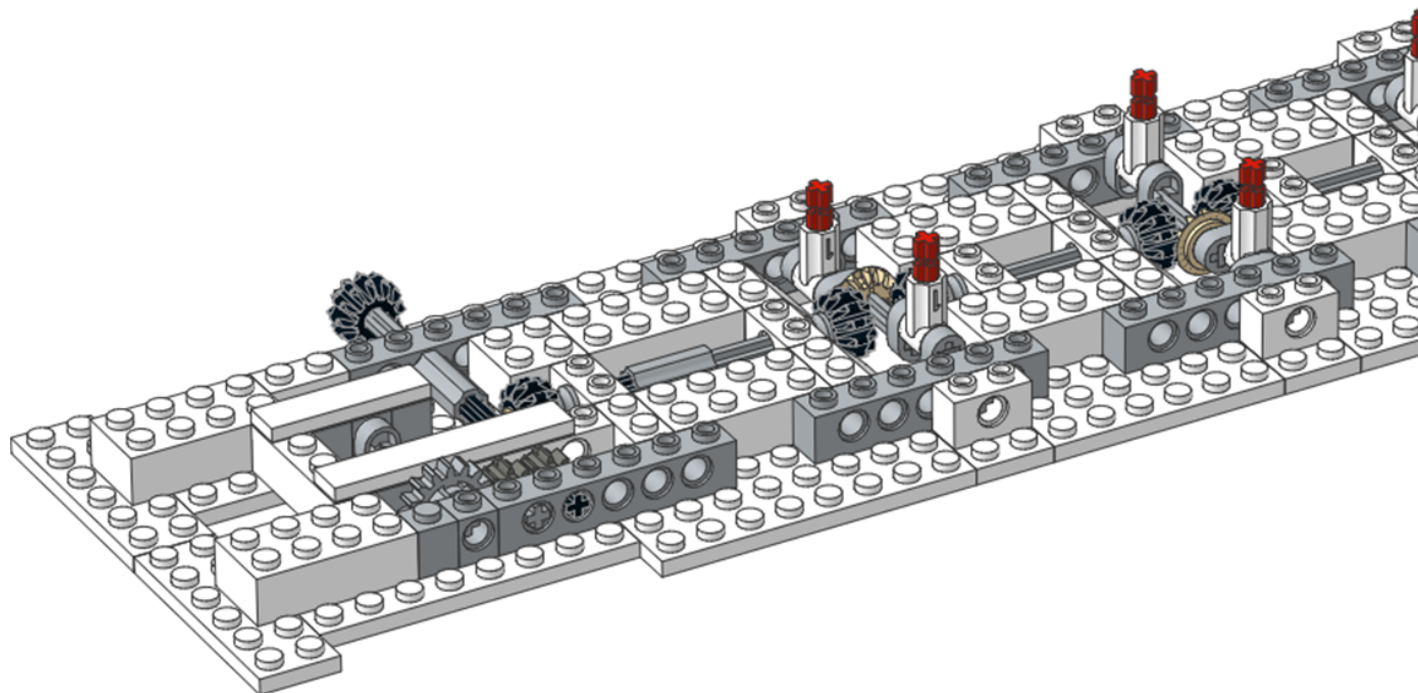

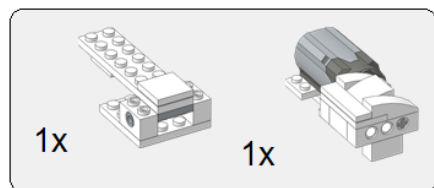

22

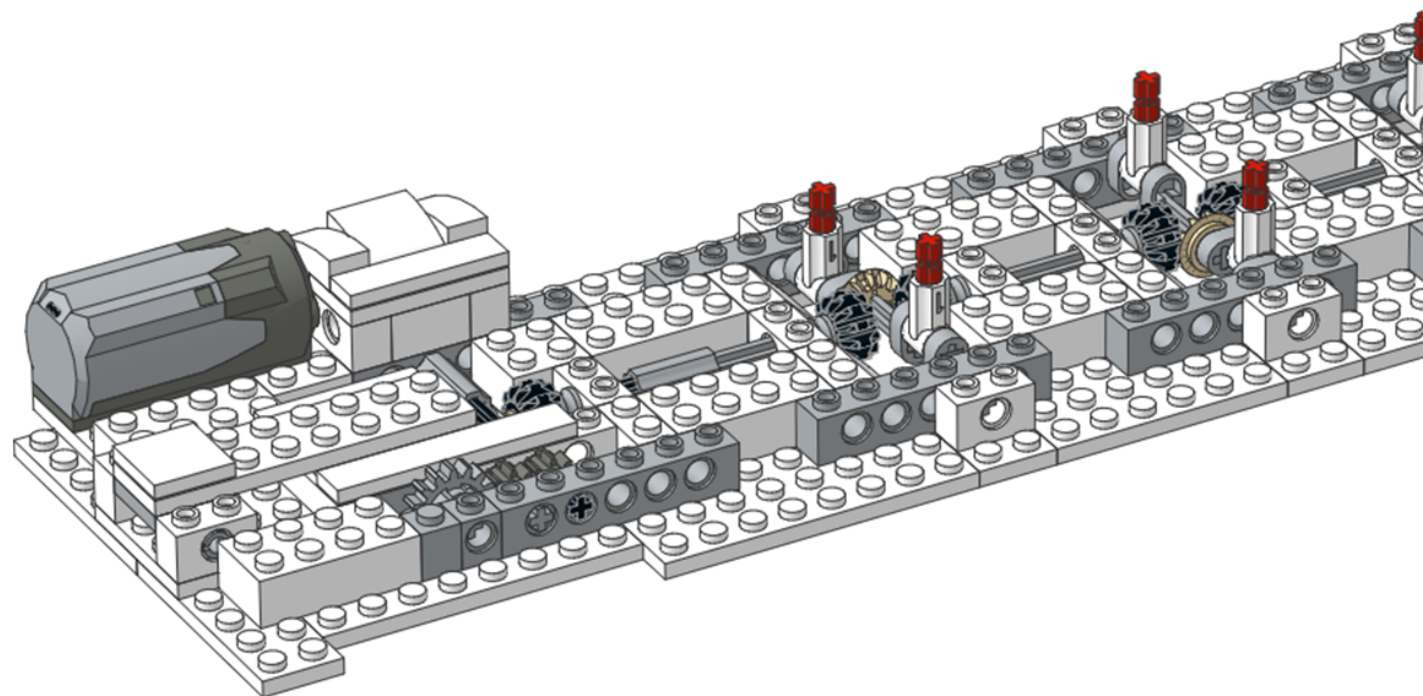

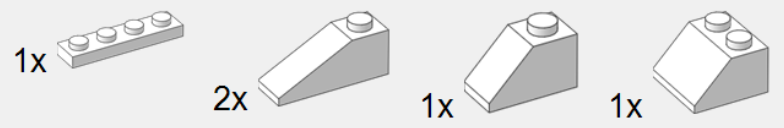

23

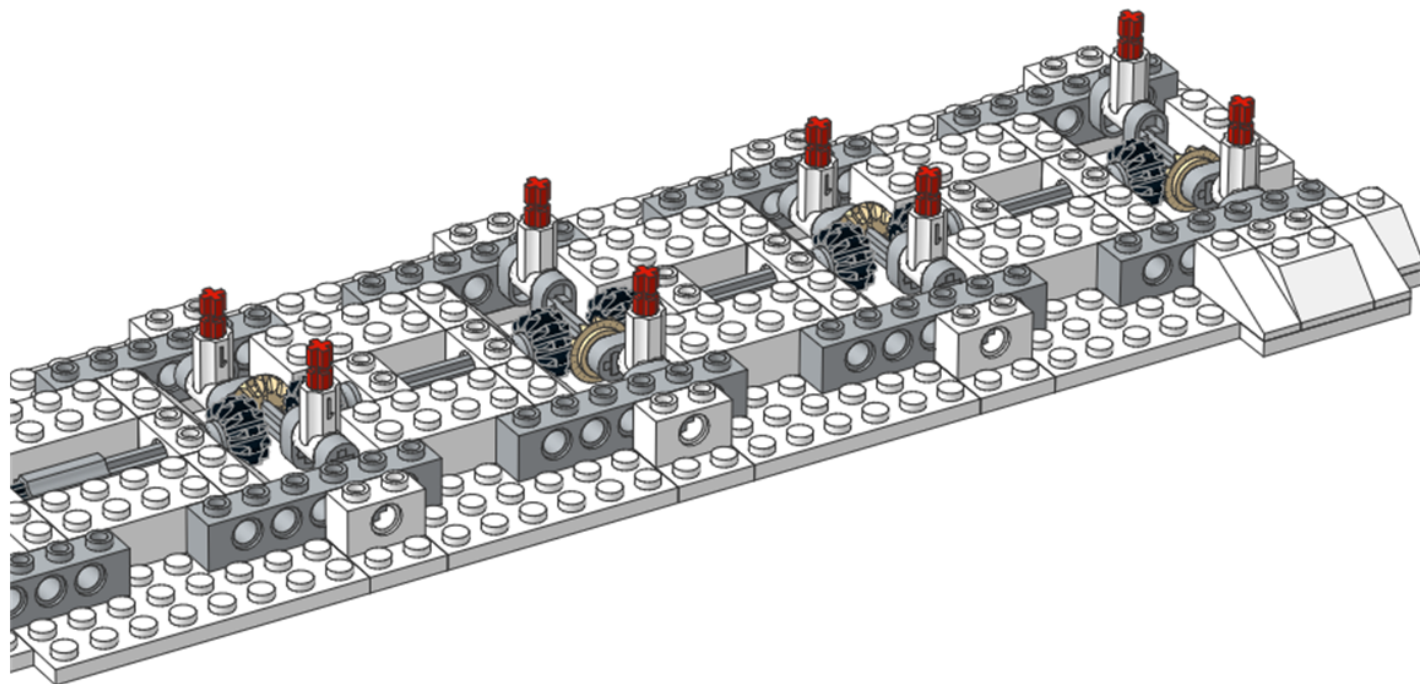

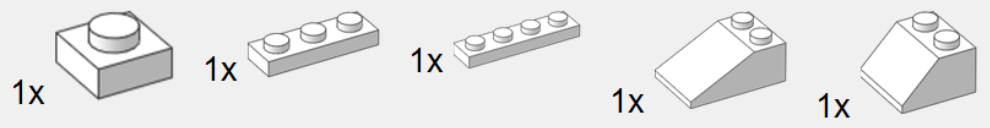

24

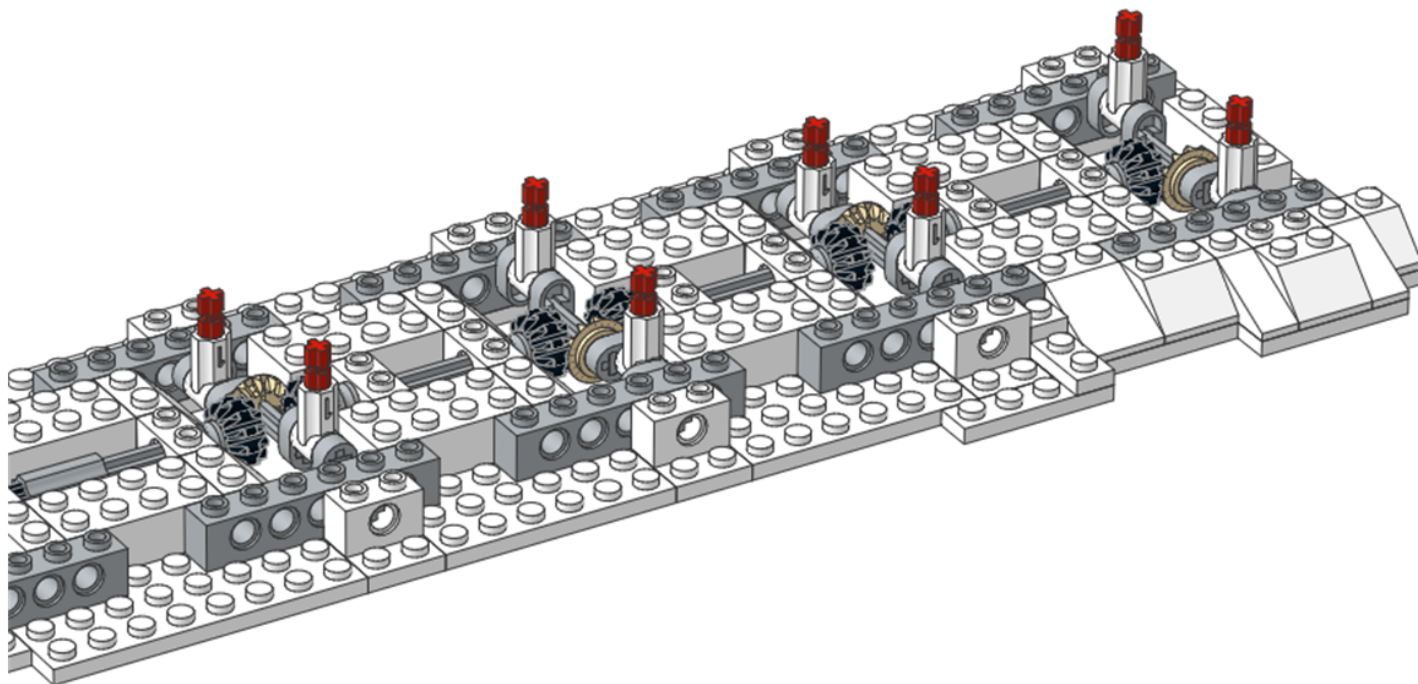

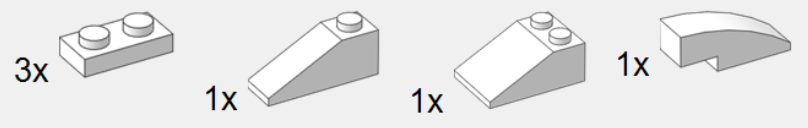

25

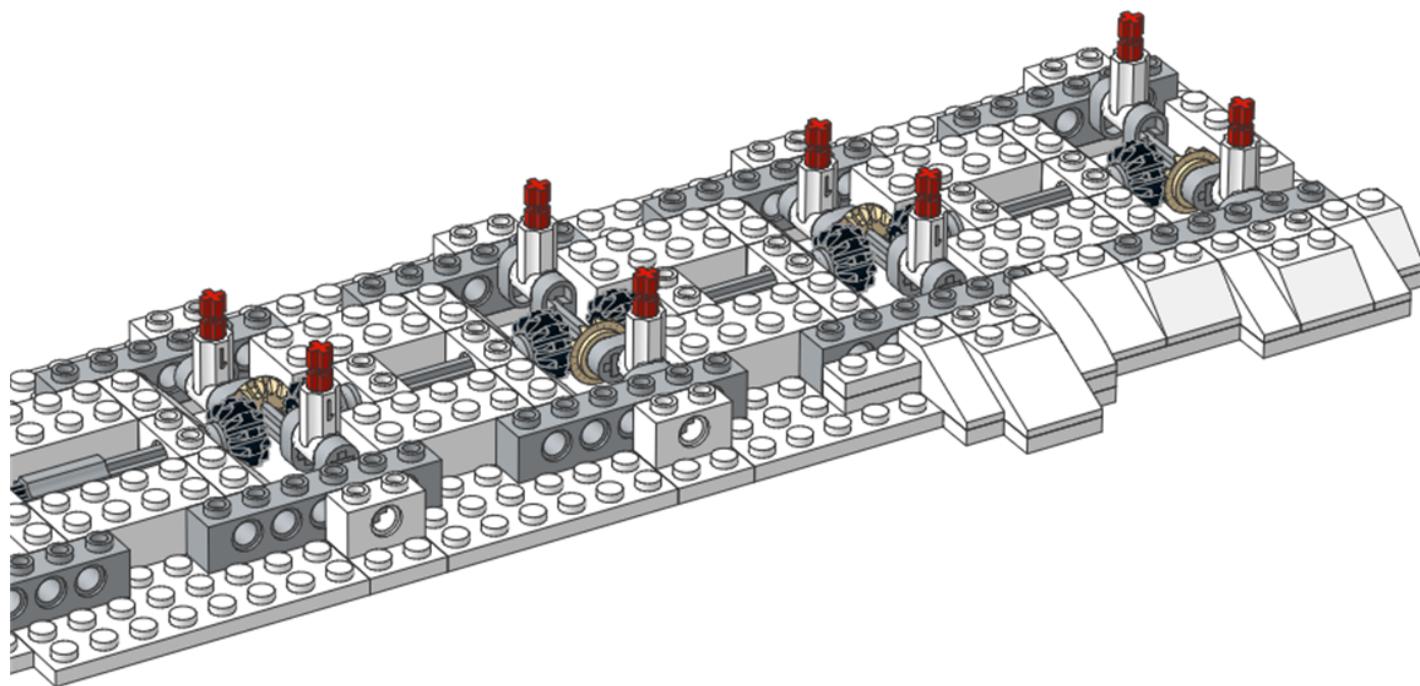

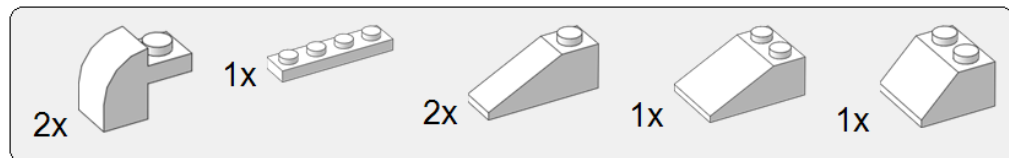

26

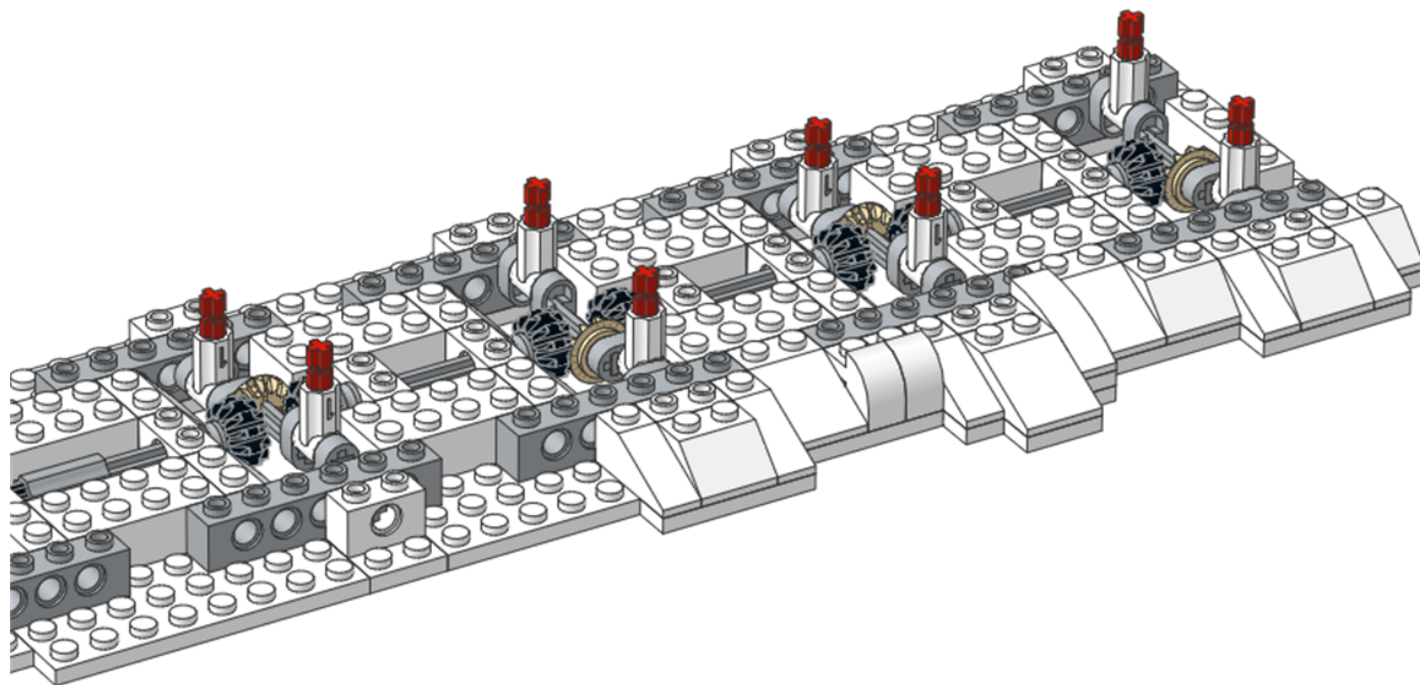

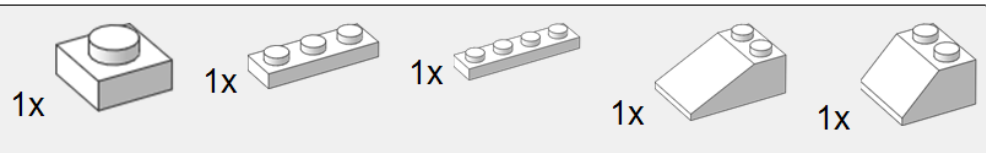

27

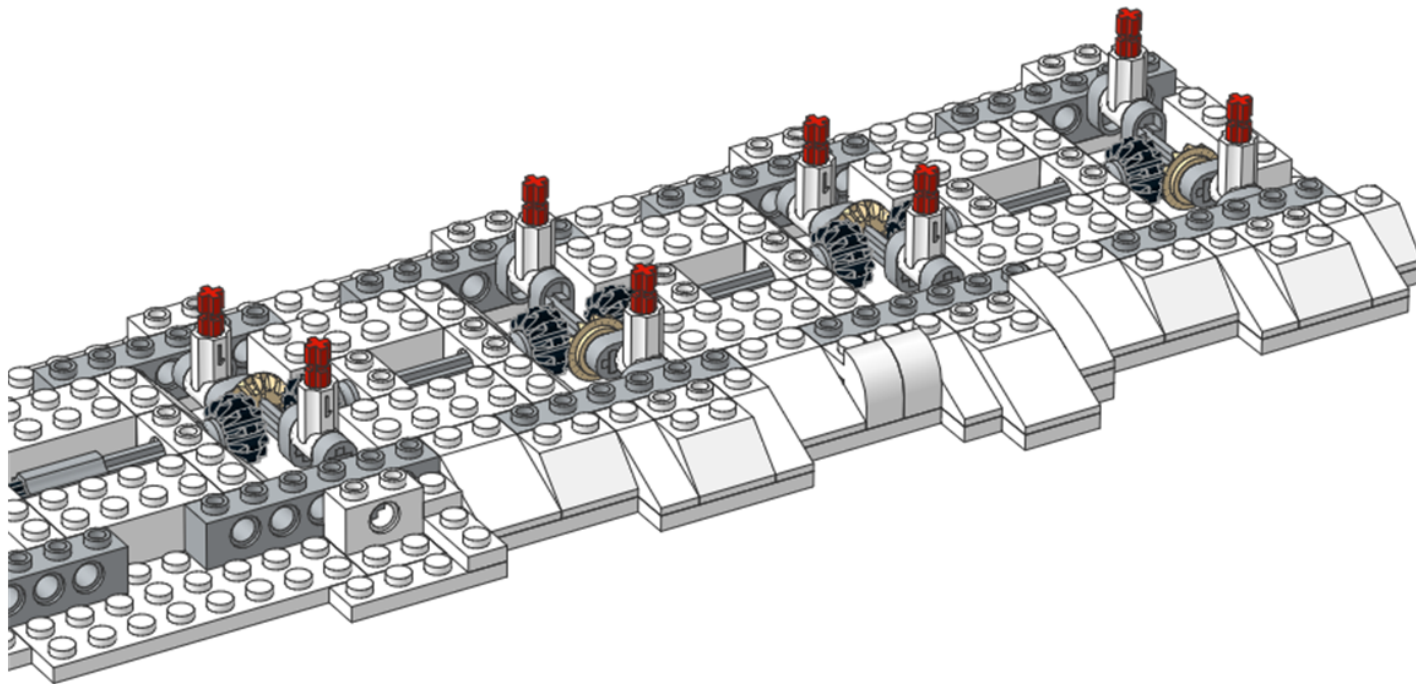

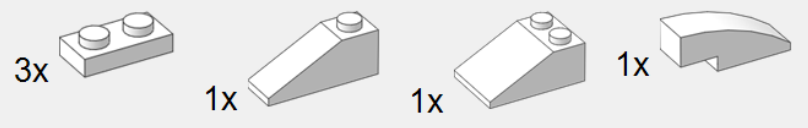

28

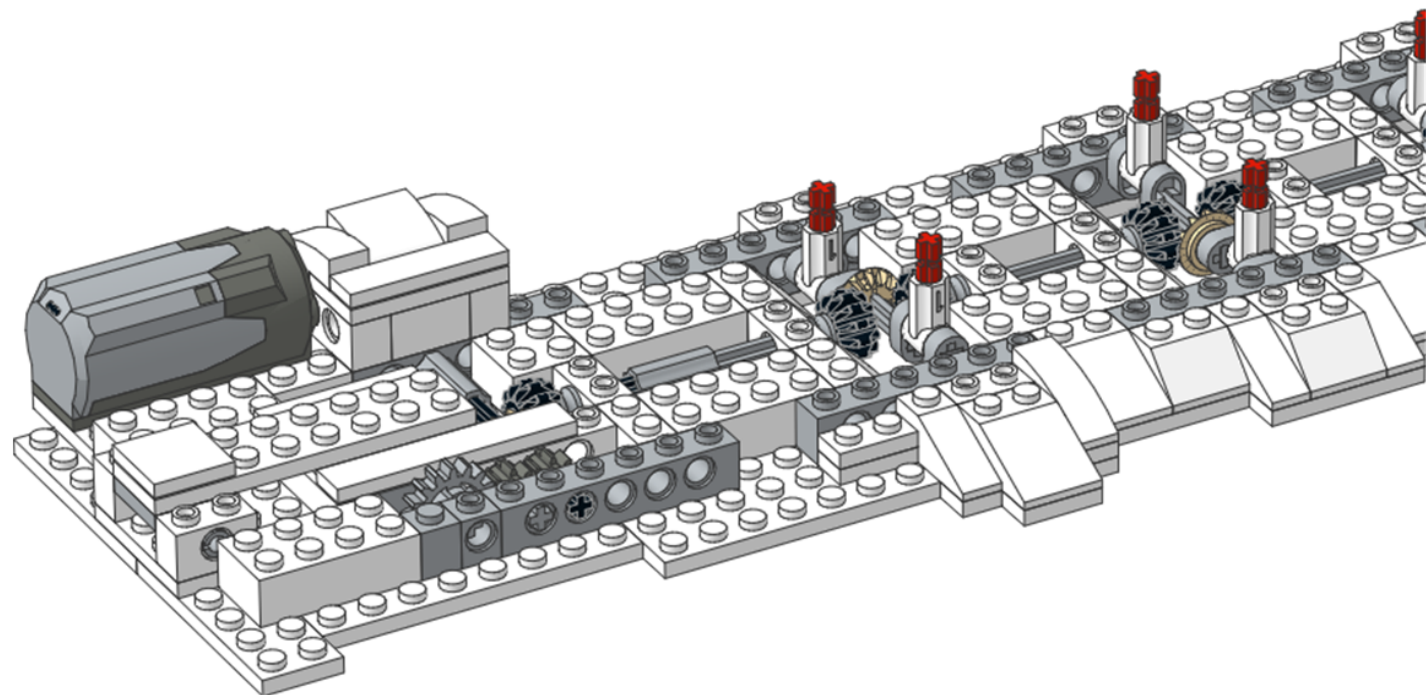

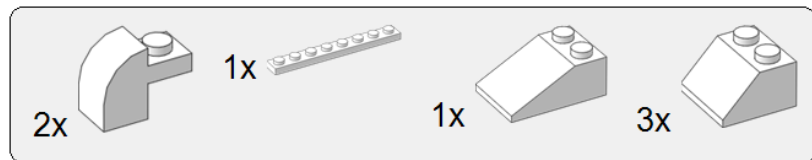

29

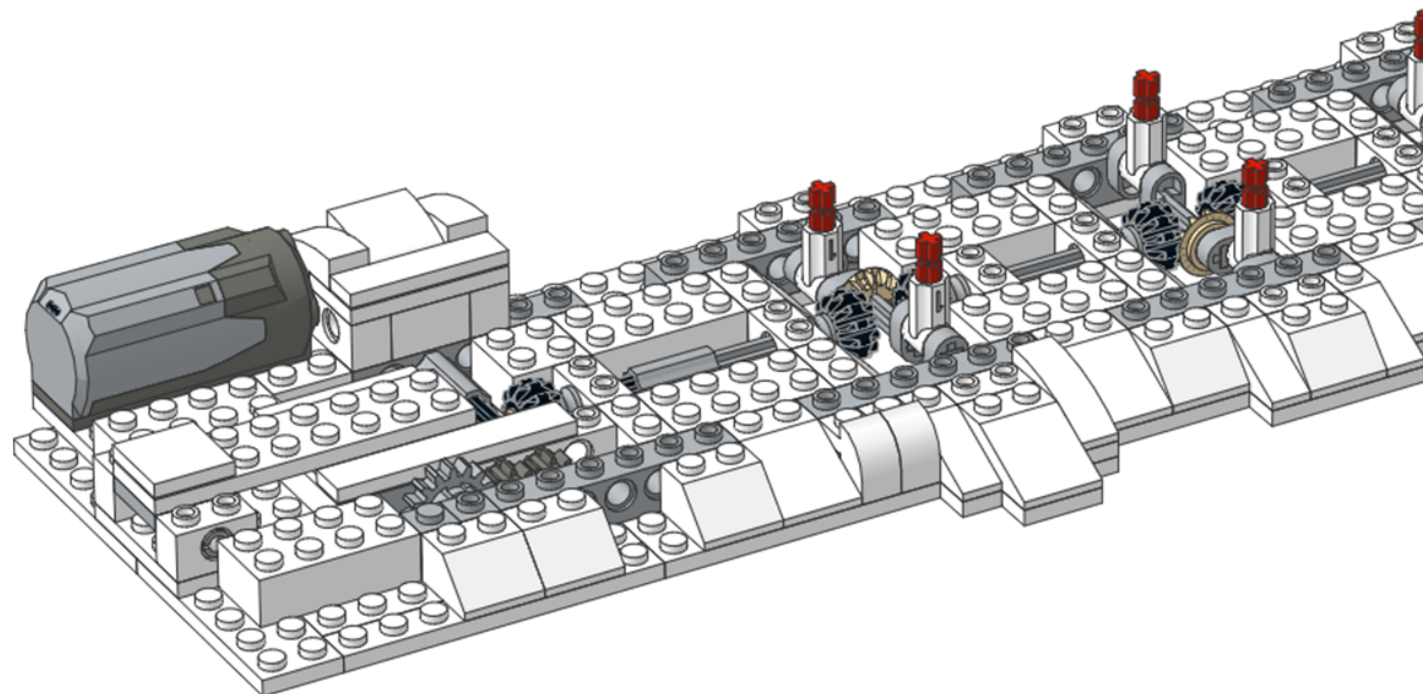

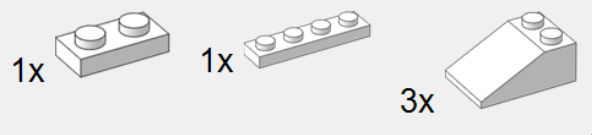

30

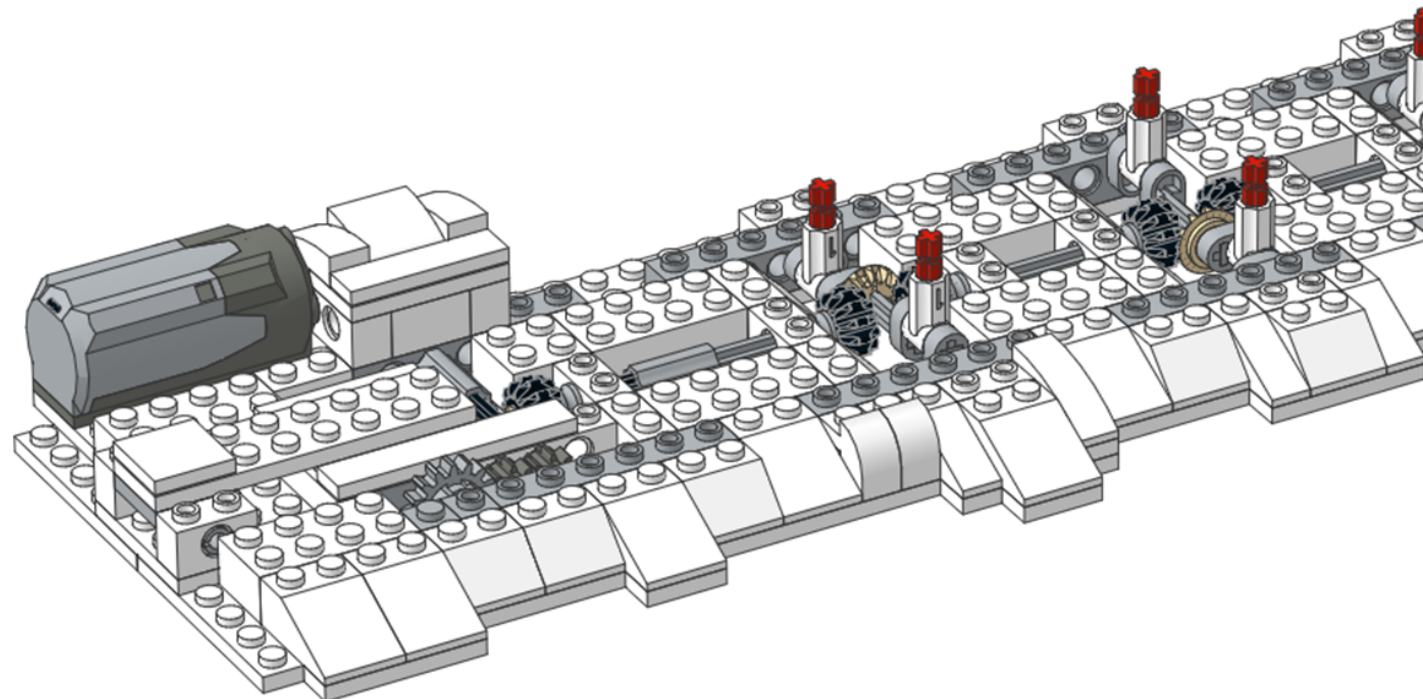

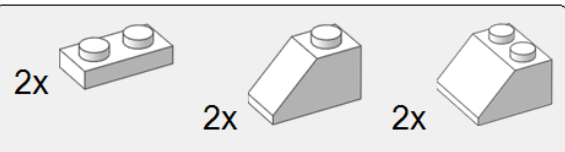

31

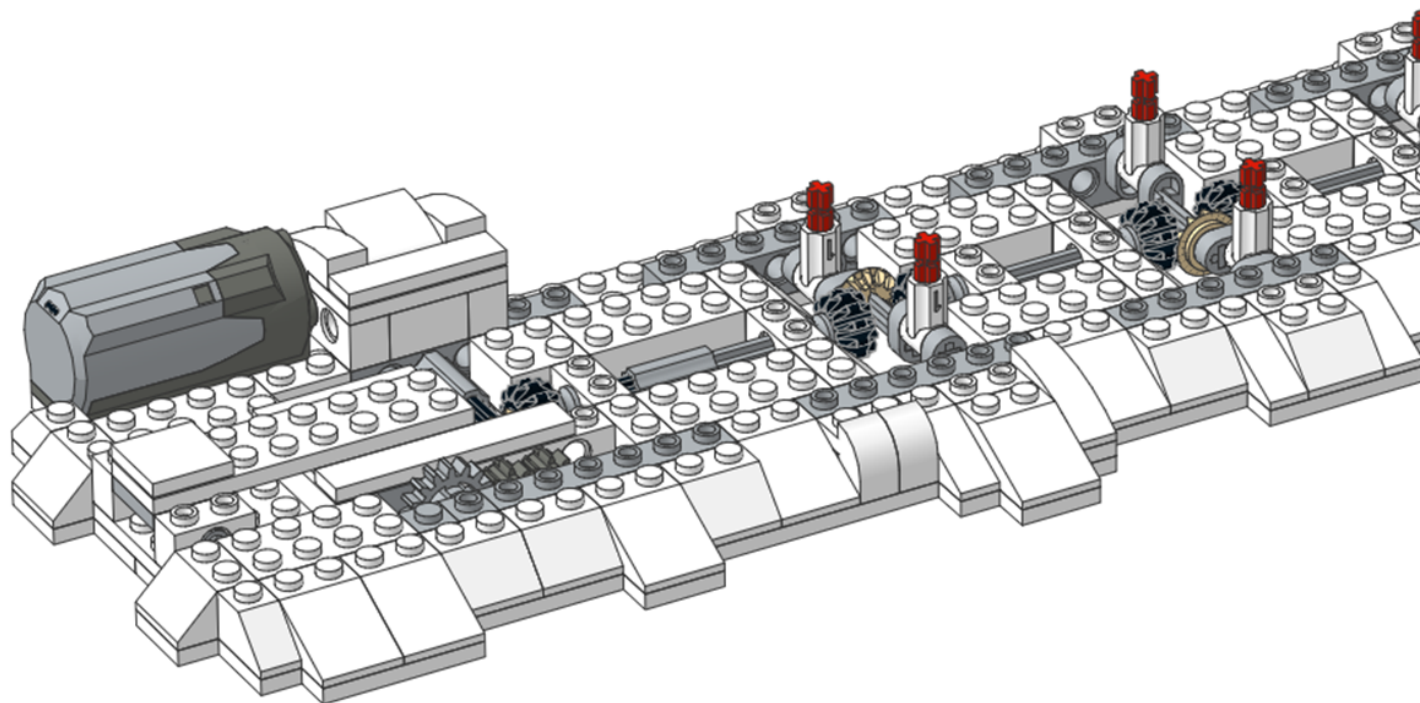

1x

1x

2x

32

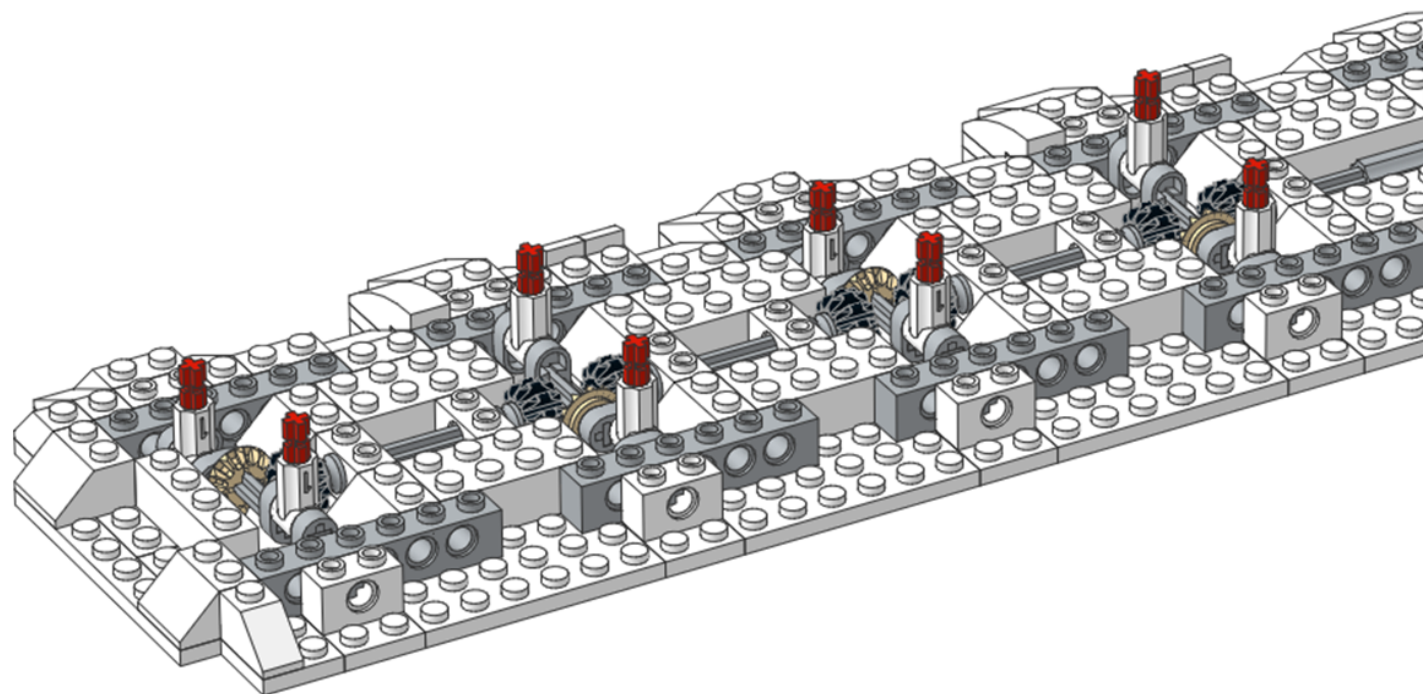

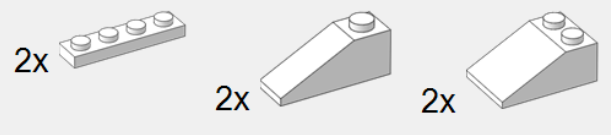

33

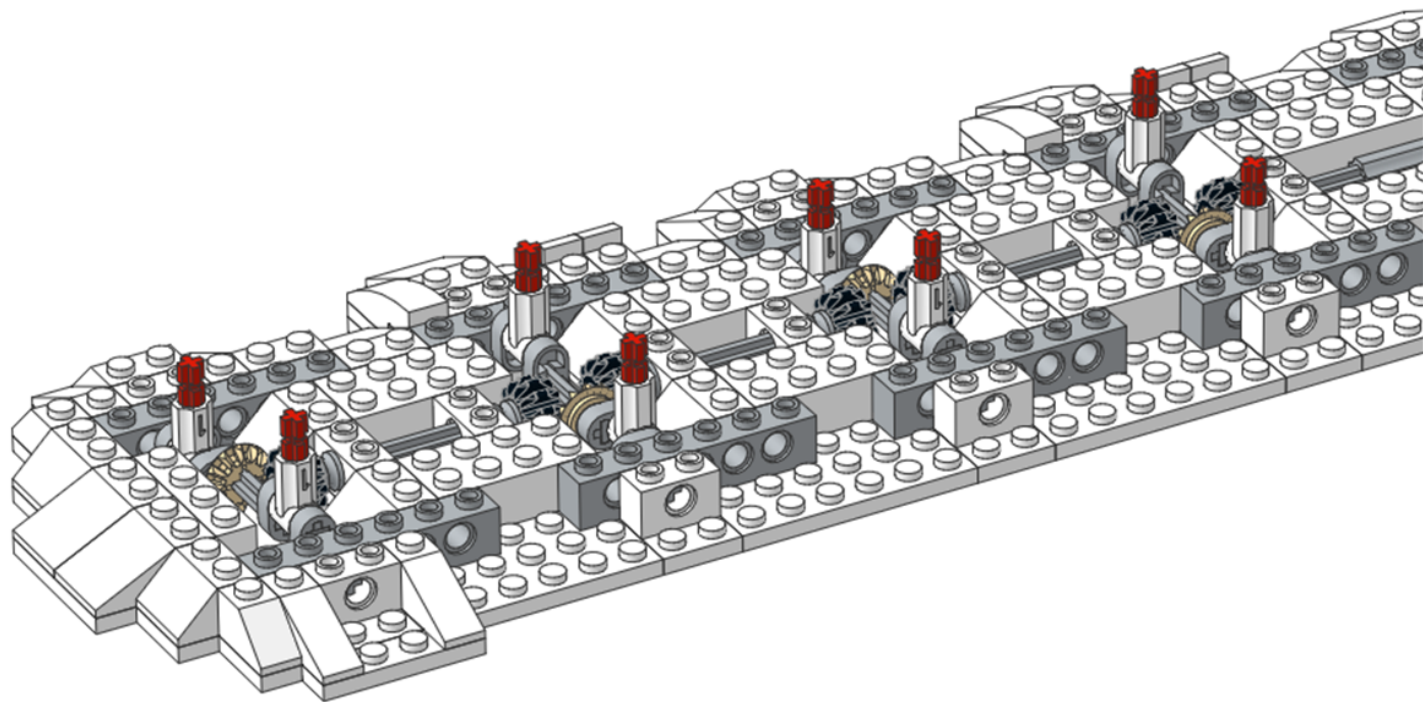

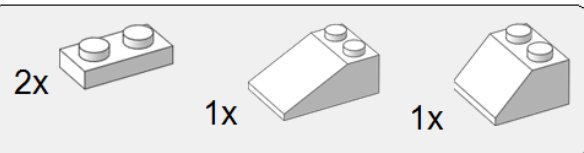

34

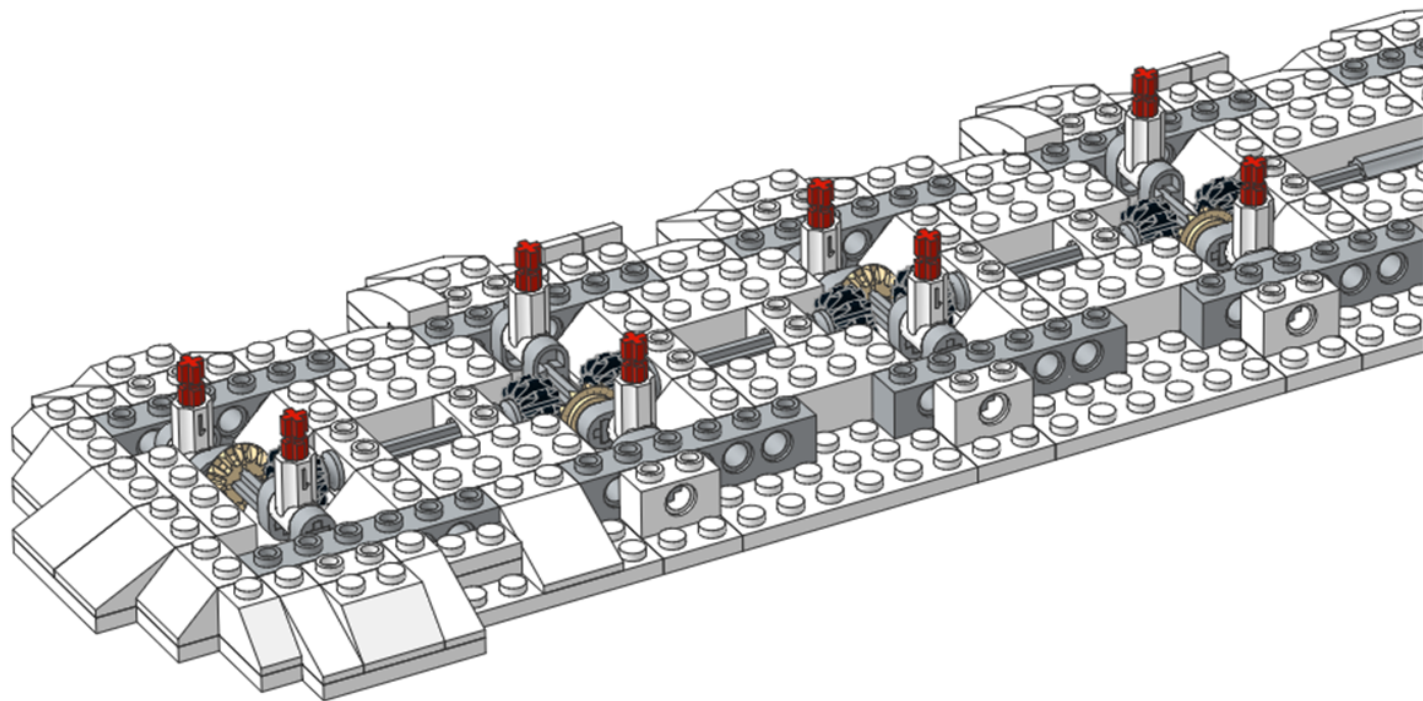

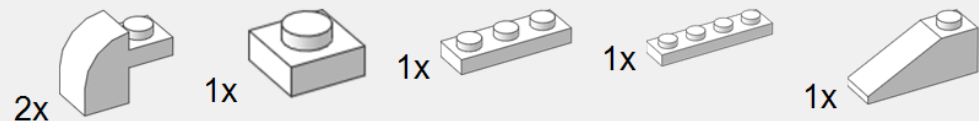

35

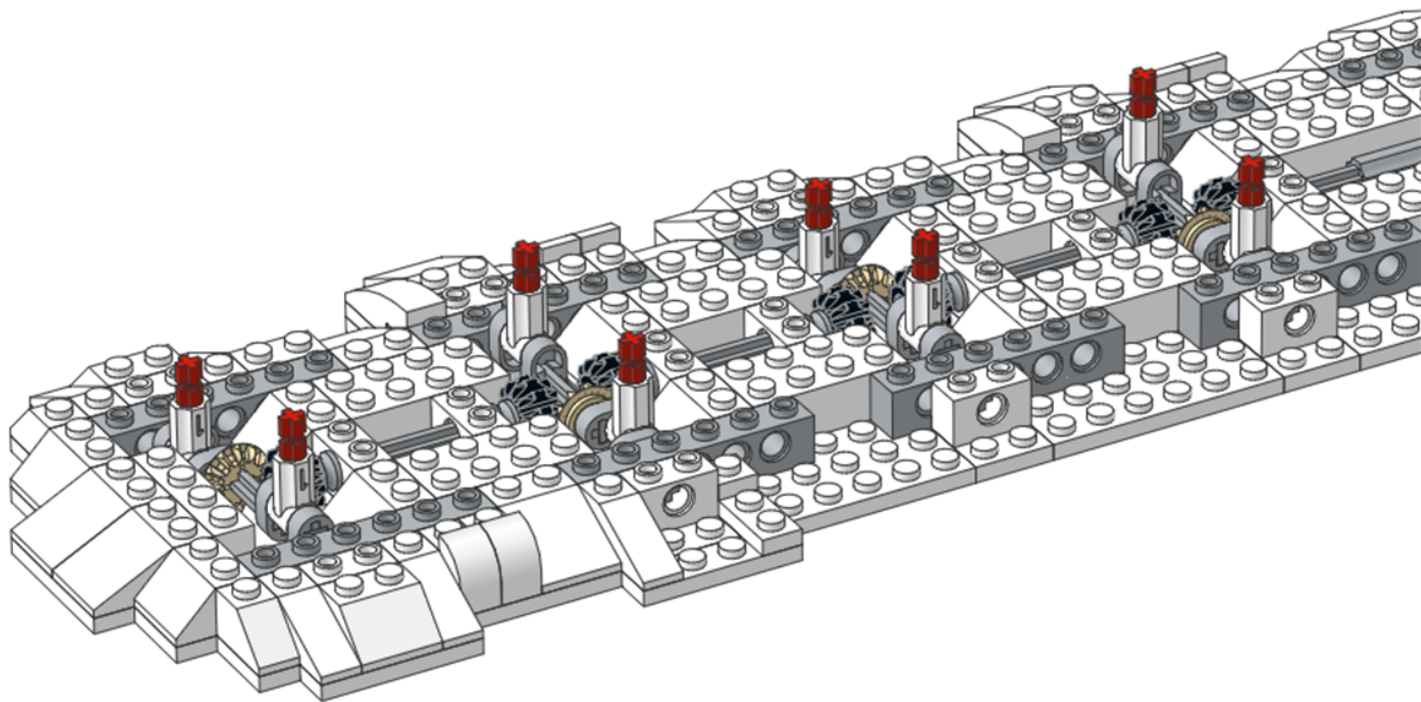

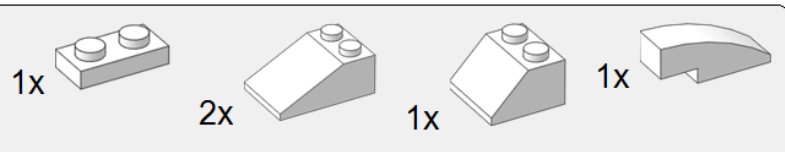

36

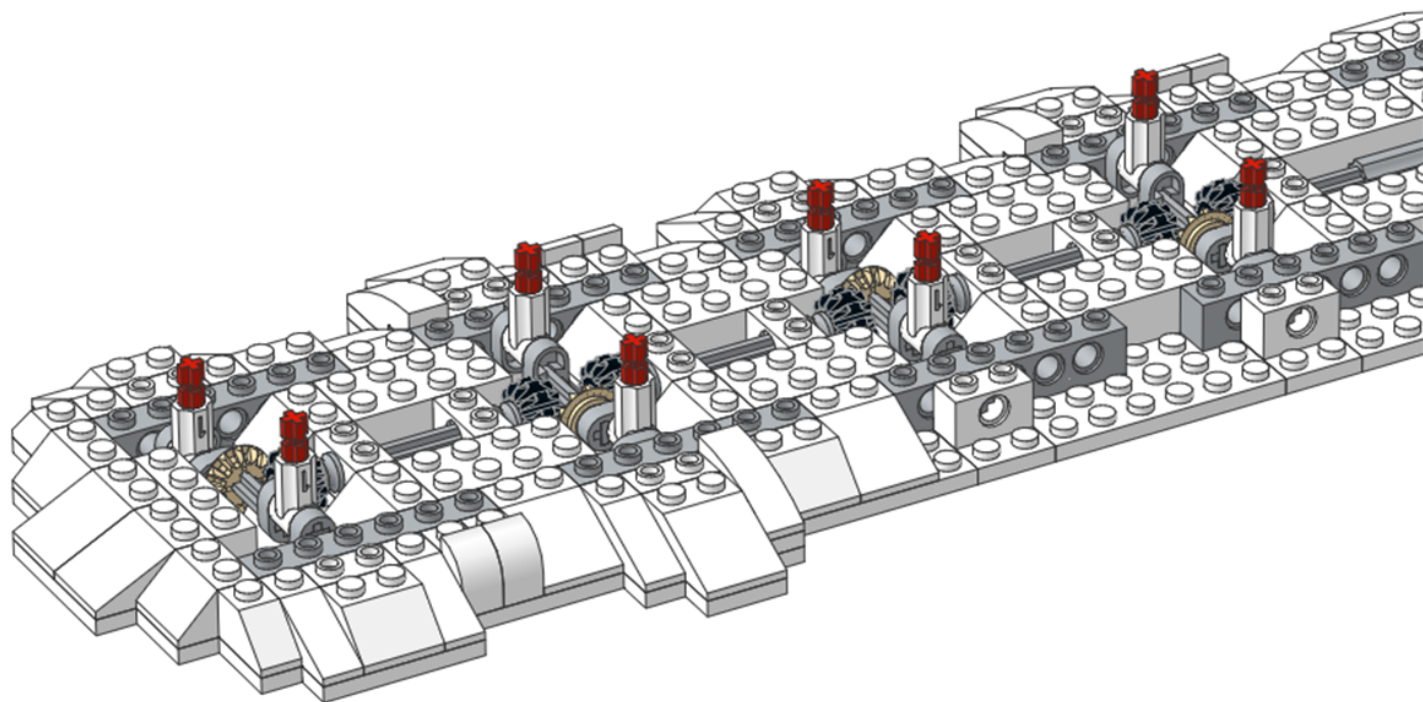



37

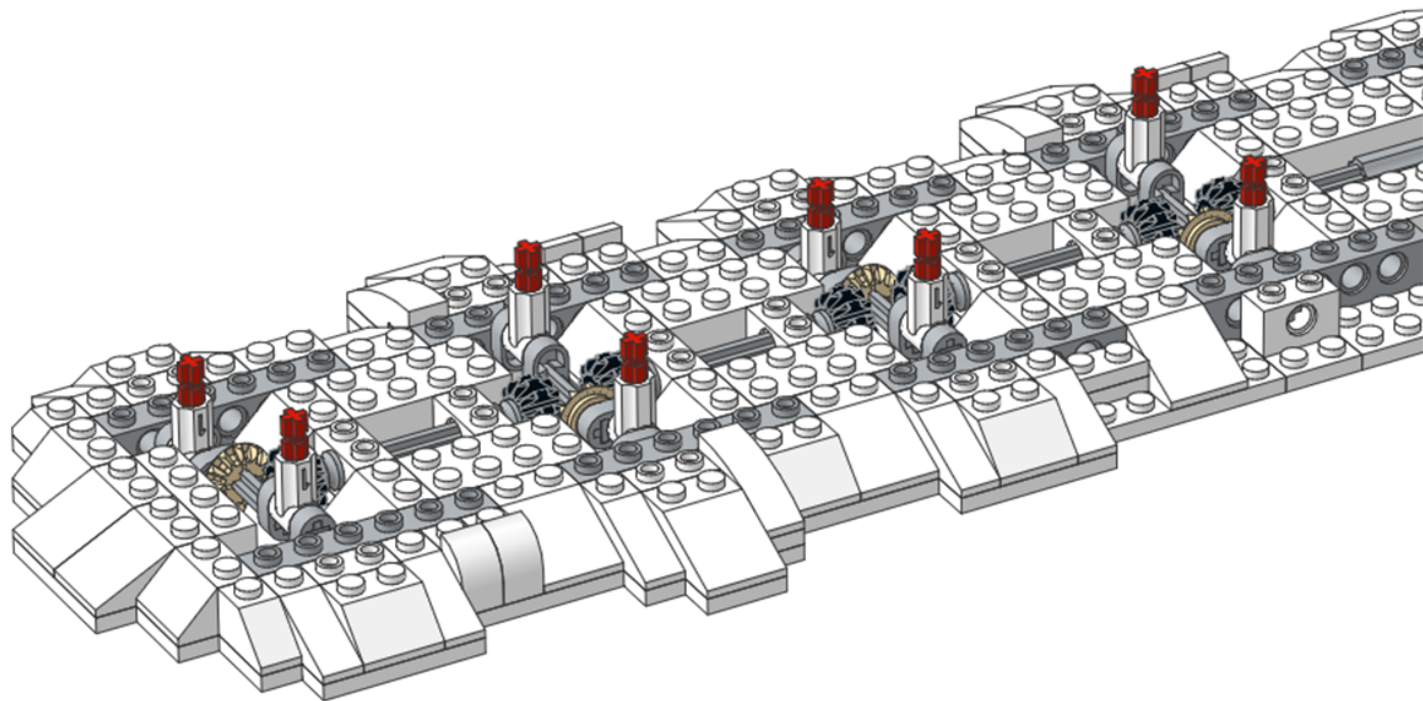

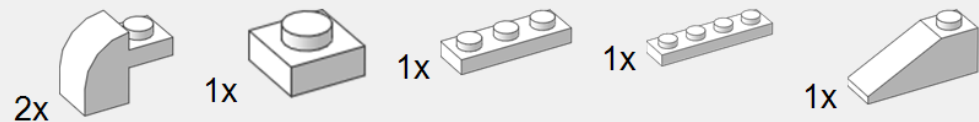

38

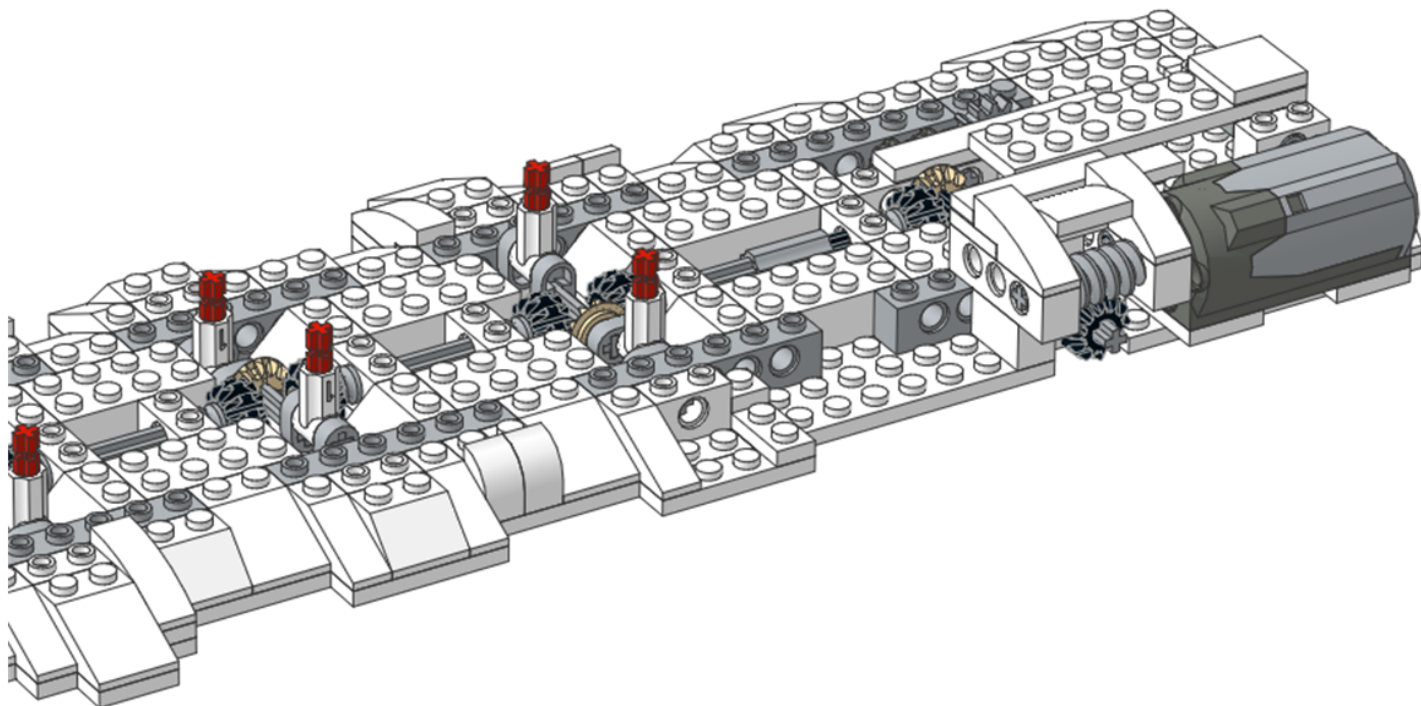

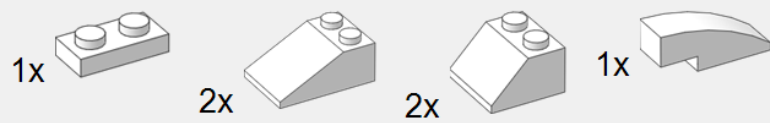

39

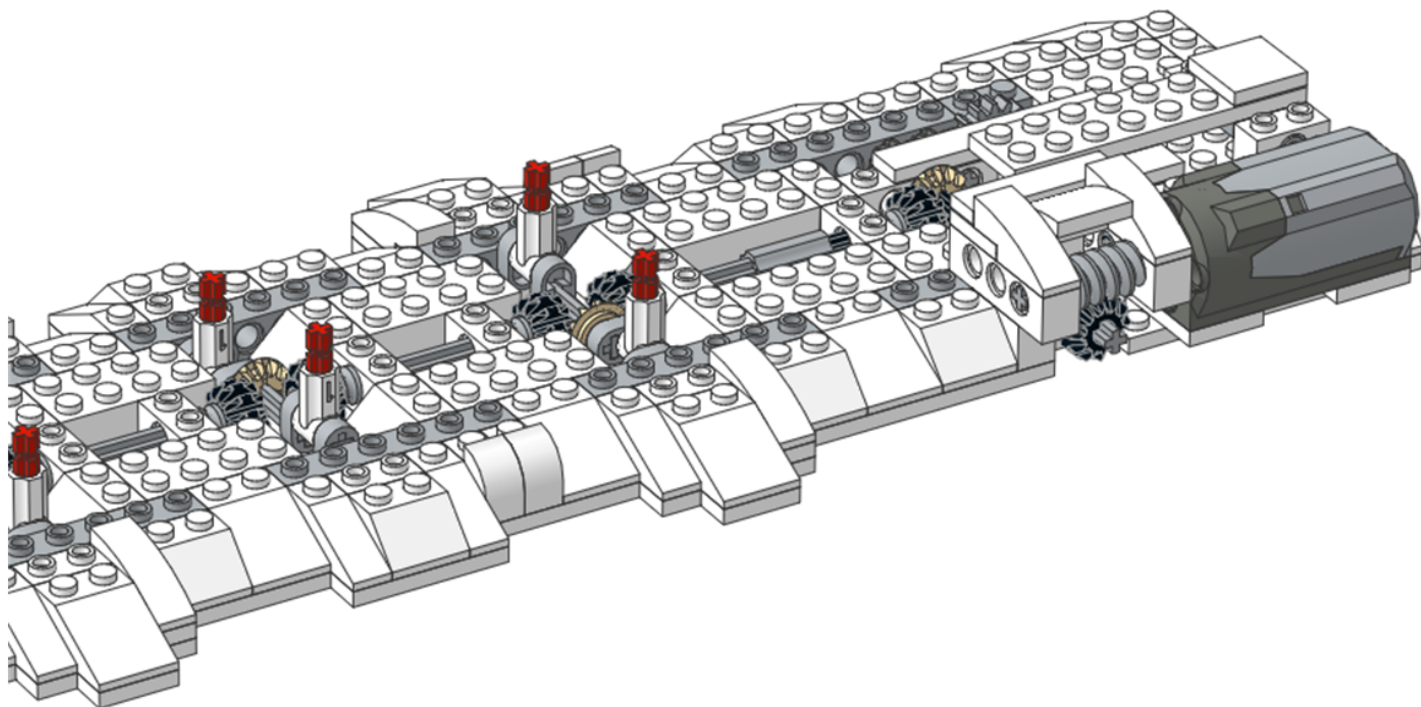



40

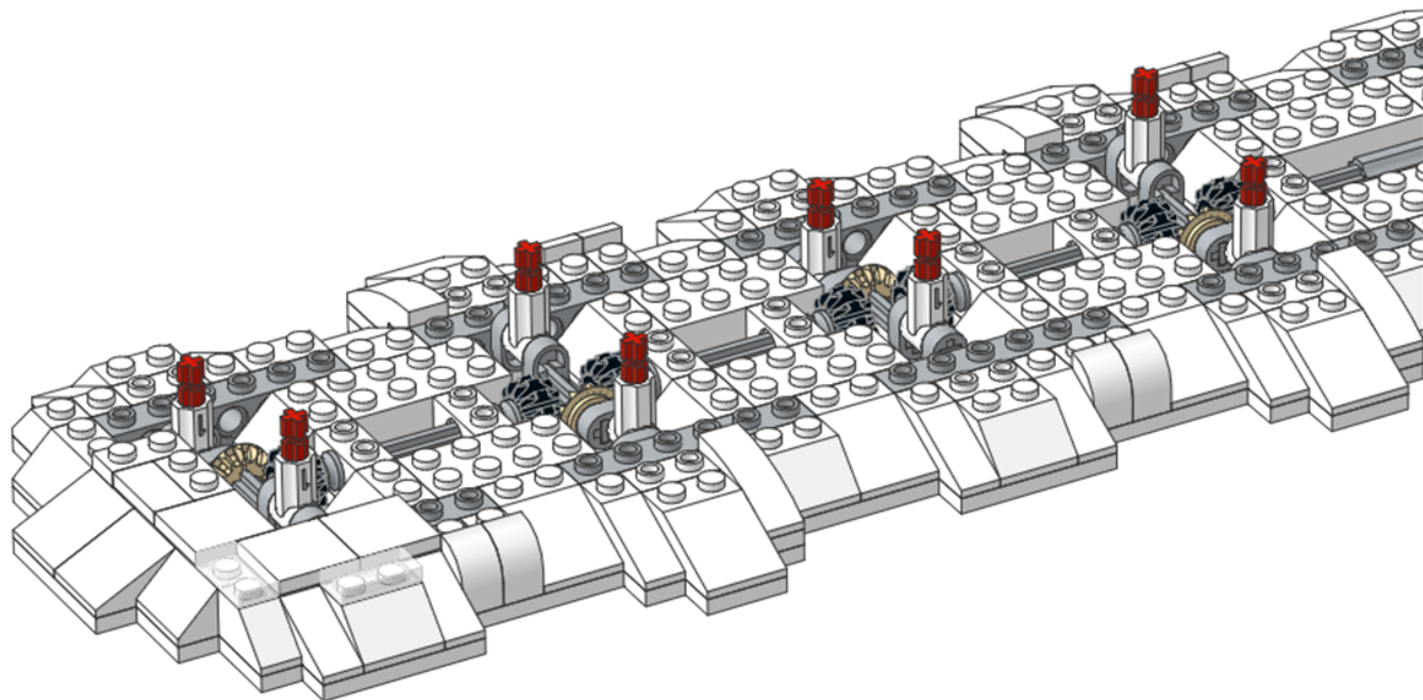

1x  2x  1x 
4L 6L

41

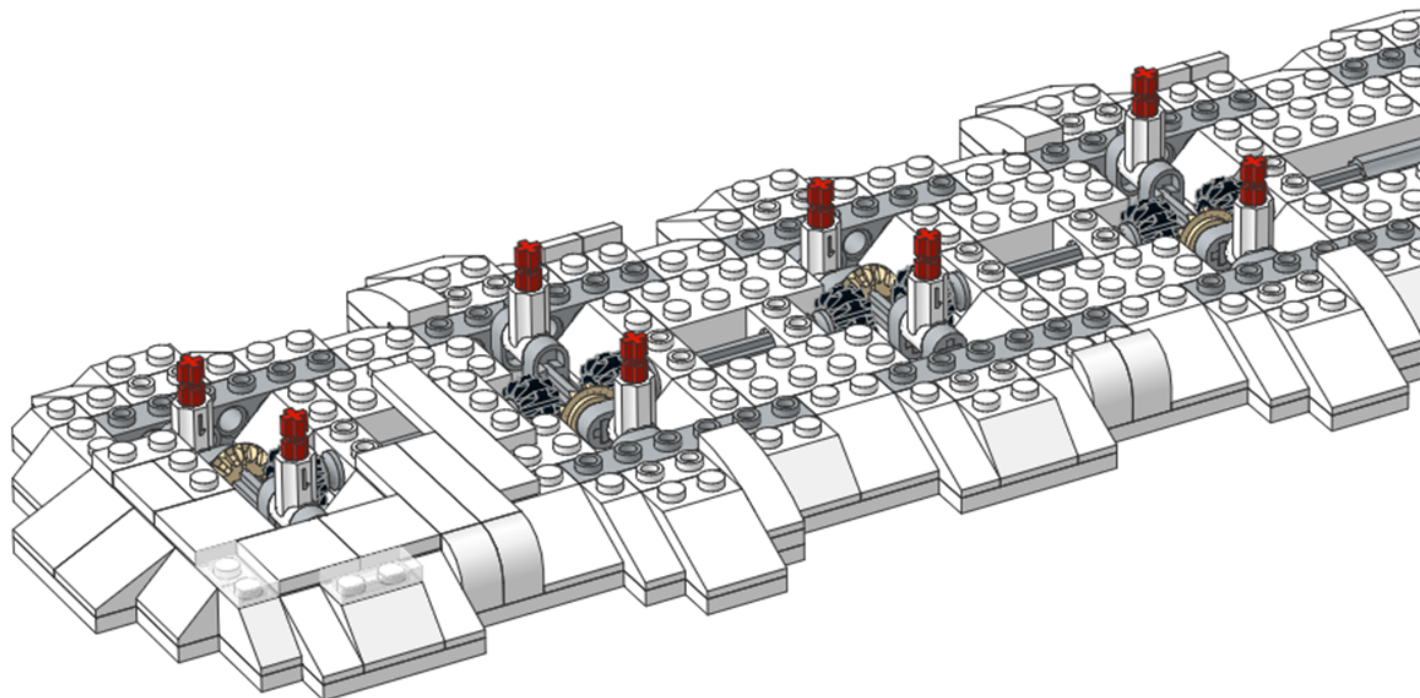

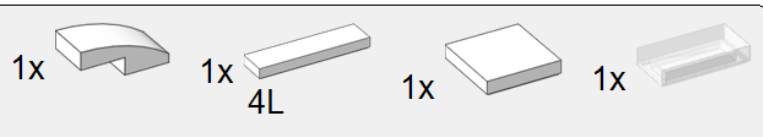

42

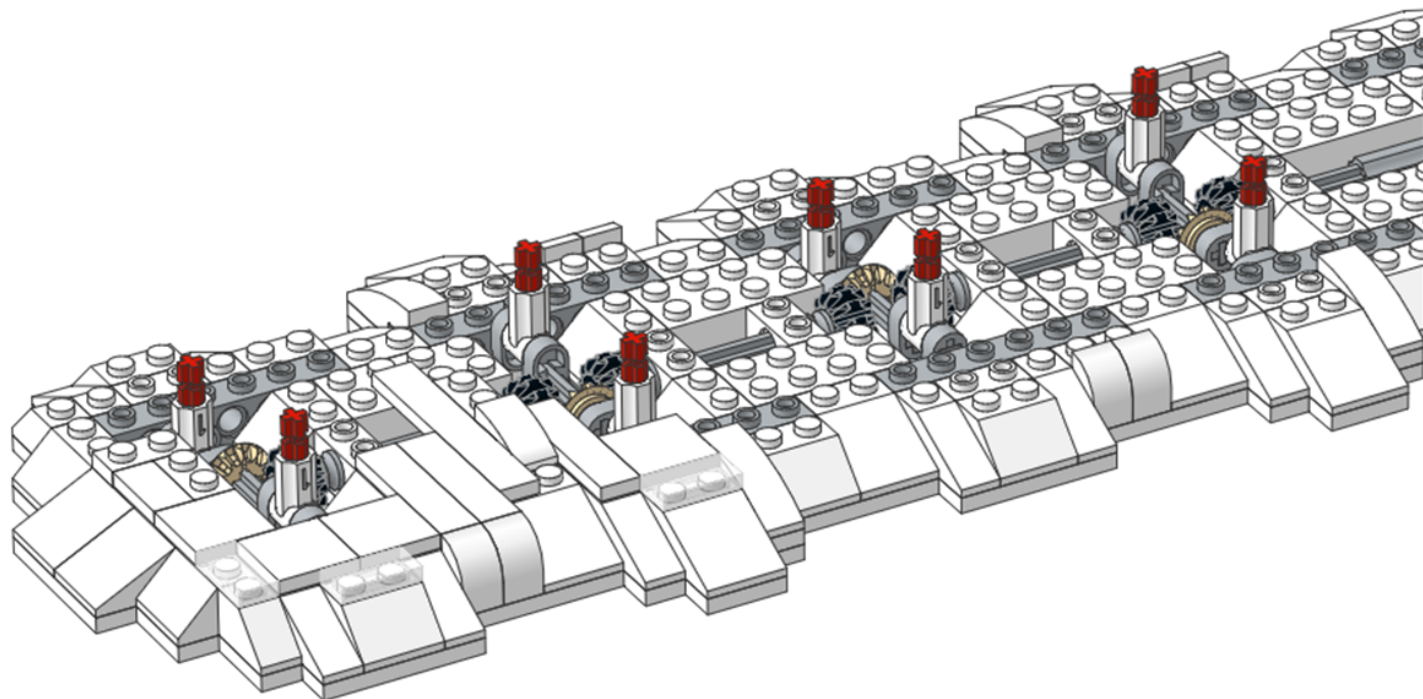



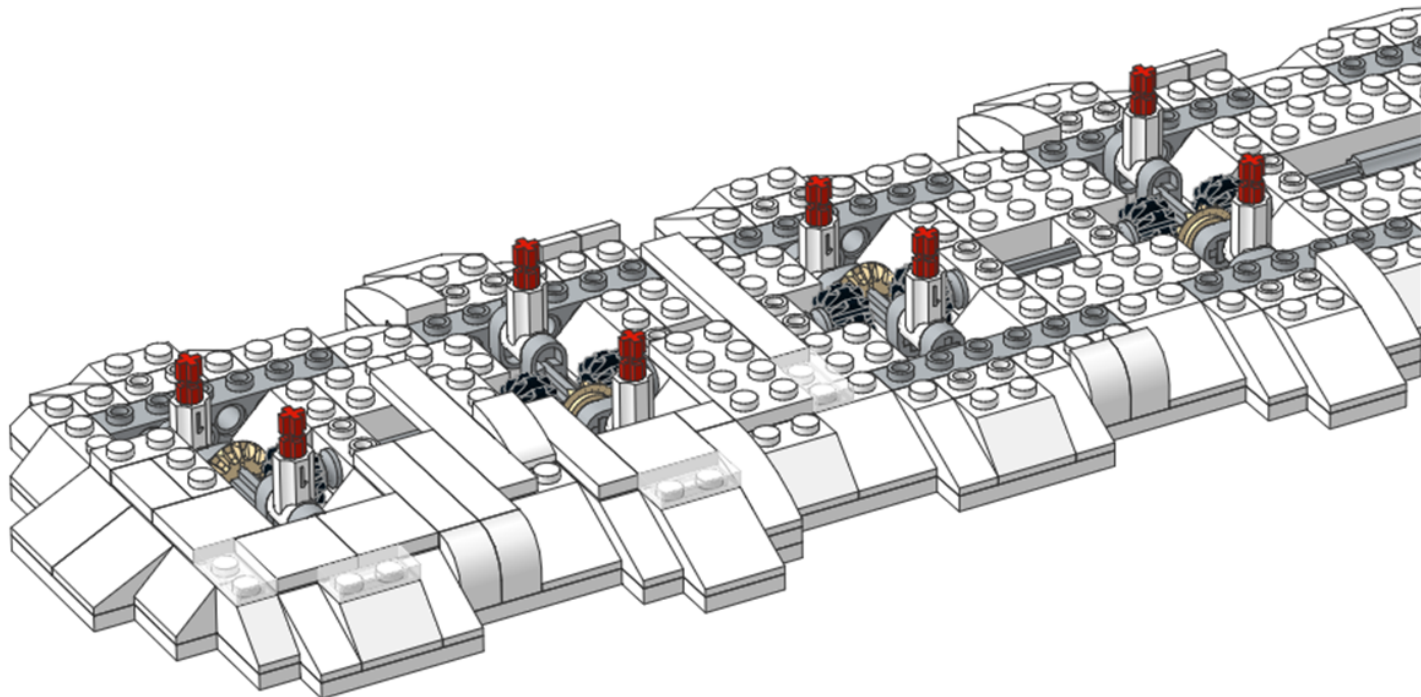

43

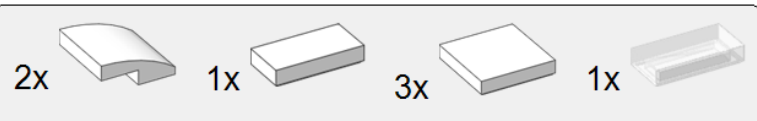

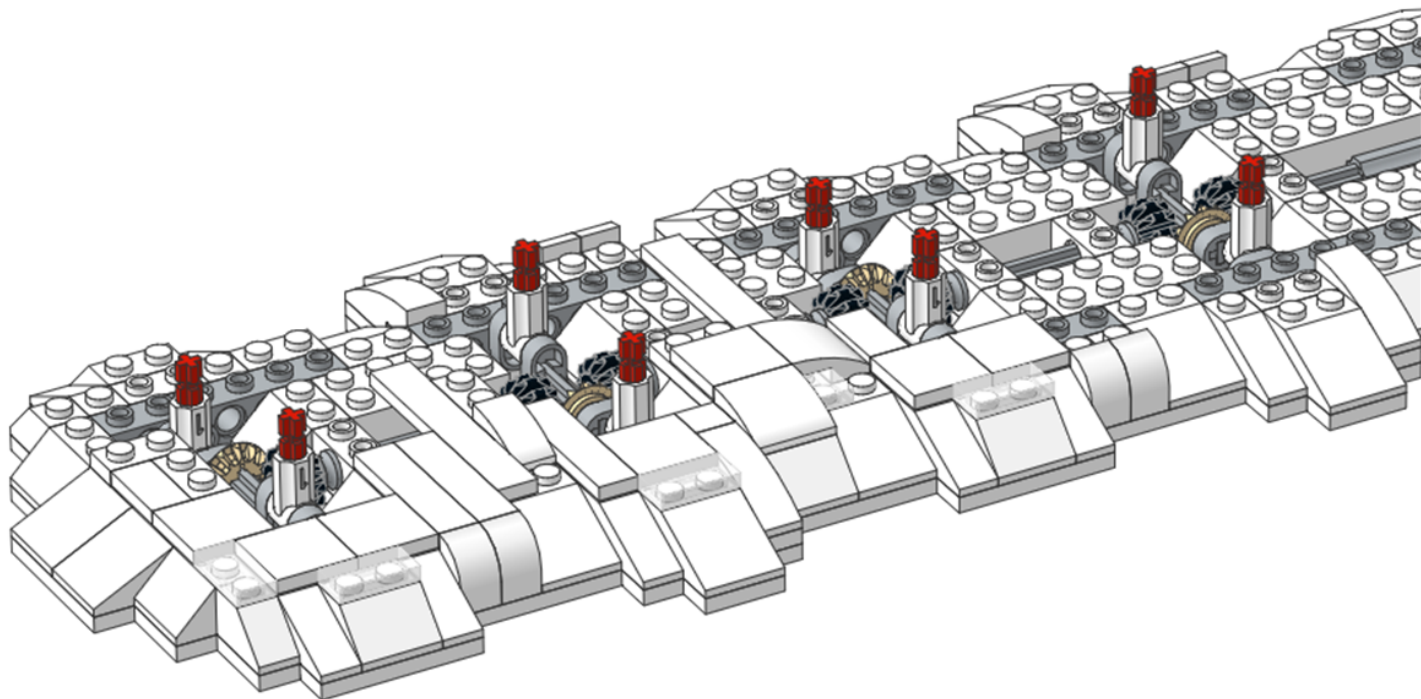

44



1x  2x  1x 
4L 6L

45

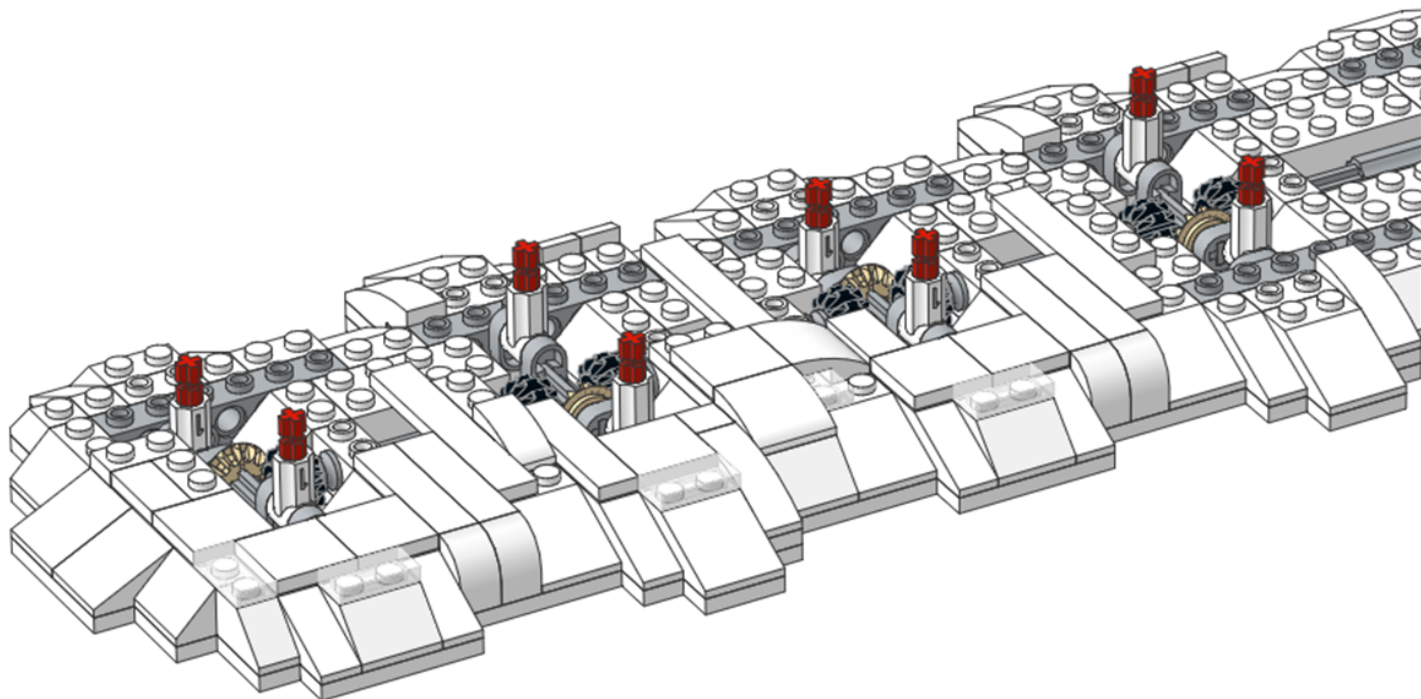

- 1x  1x  1x  1x 

46

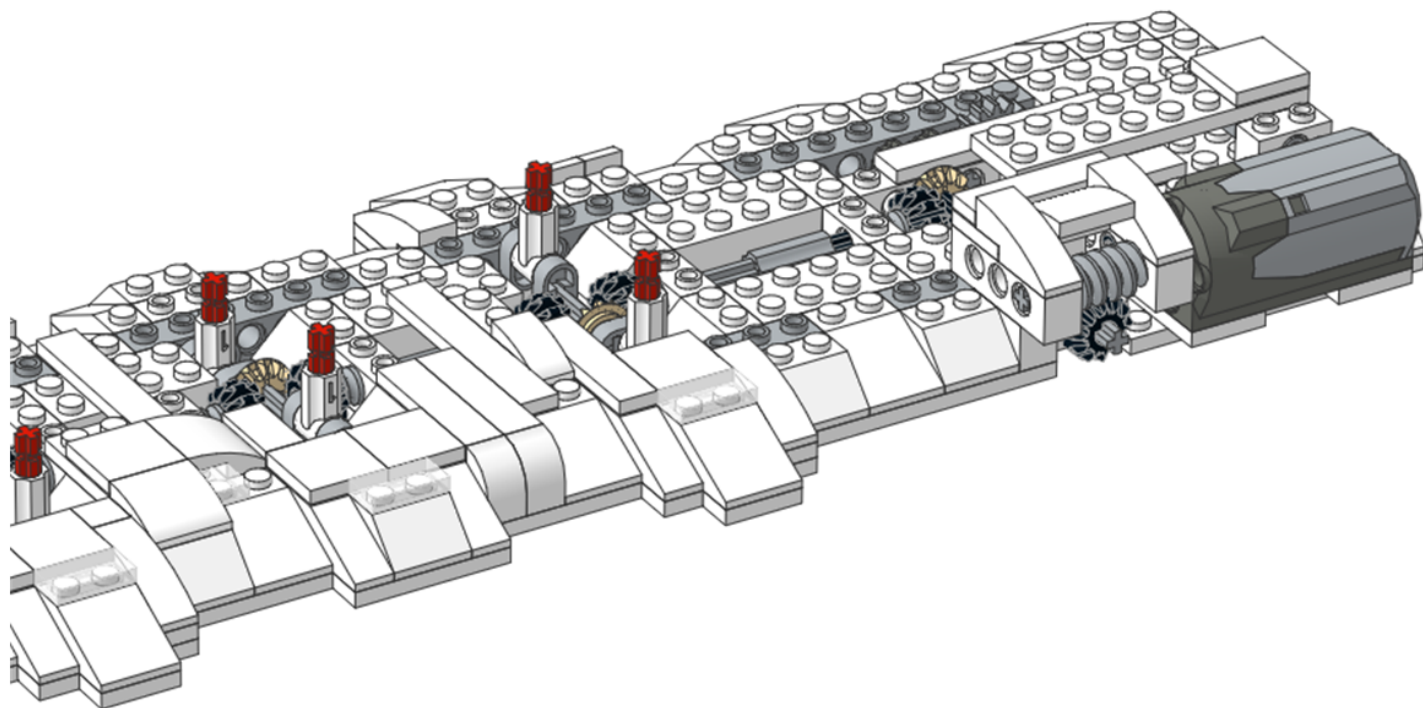



47

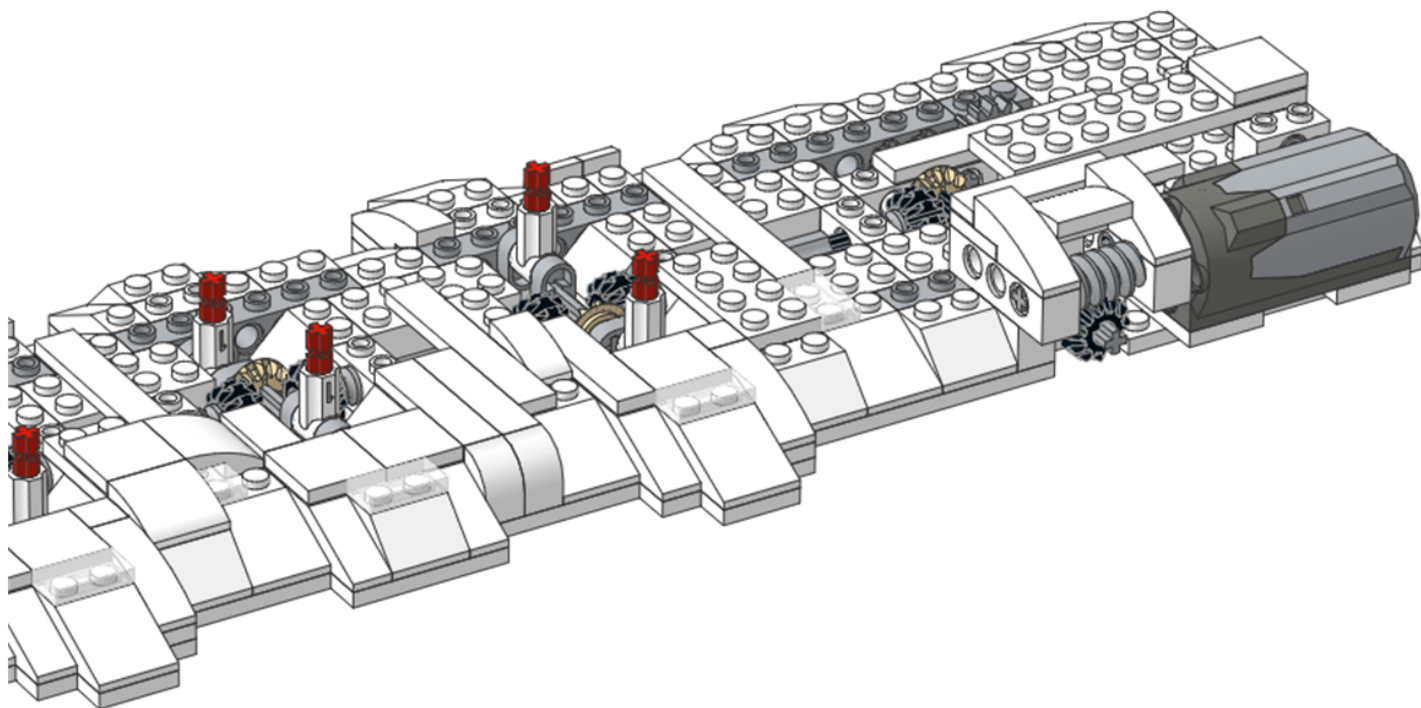



48

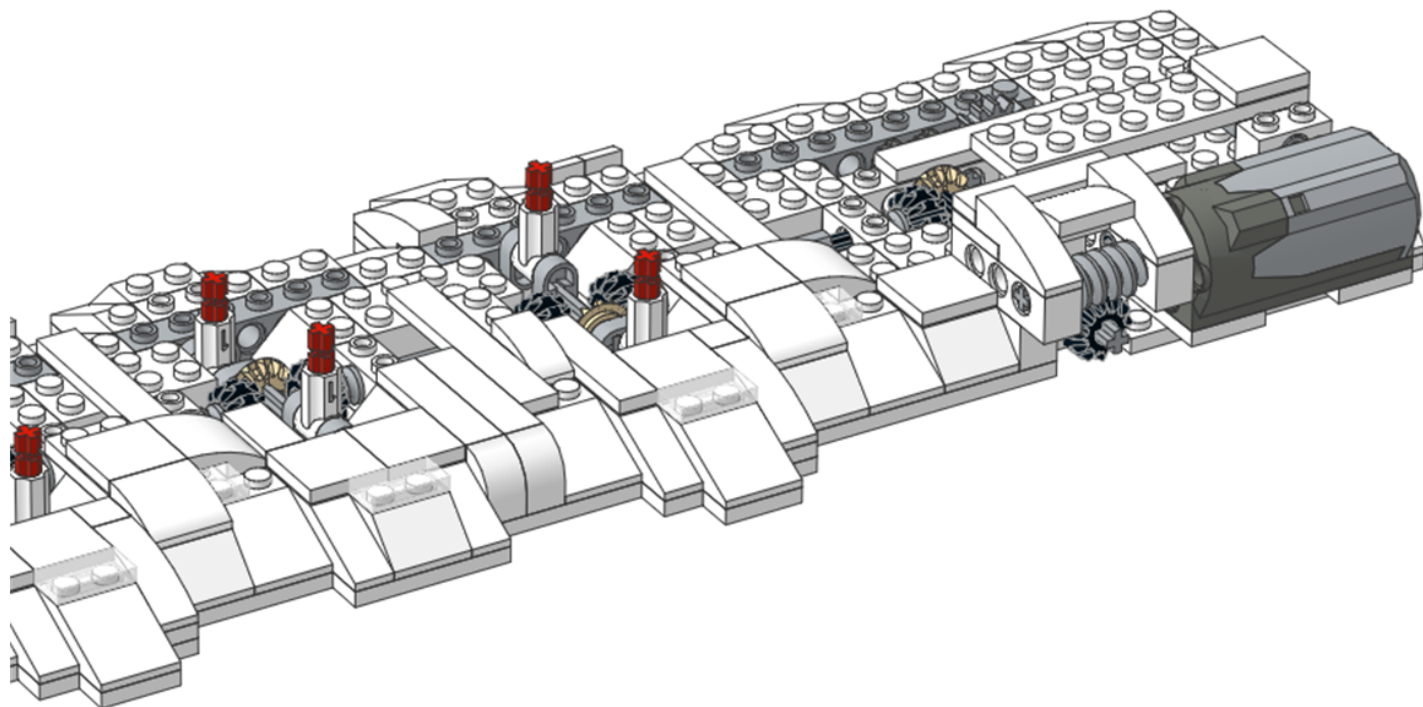

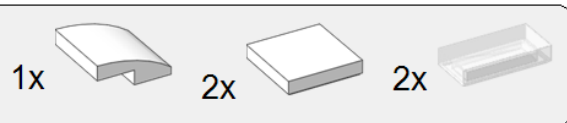

49

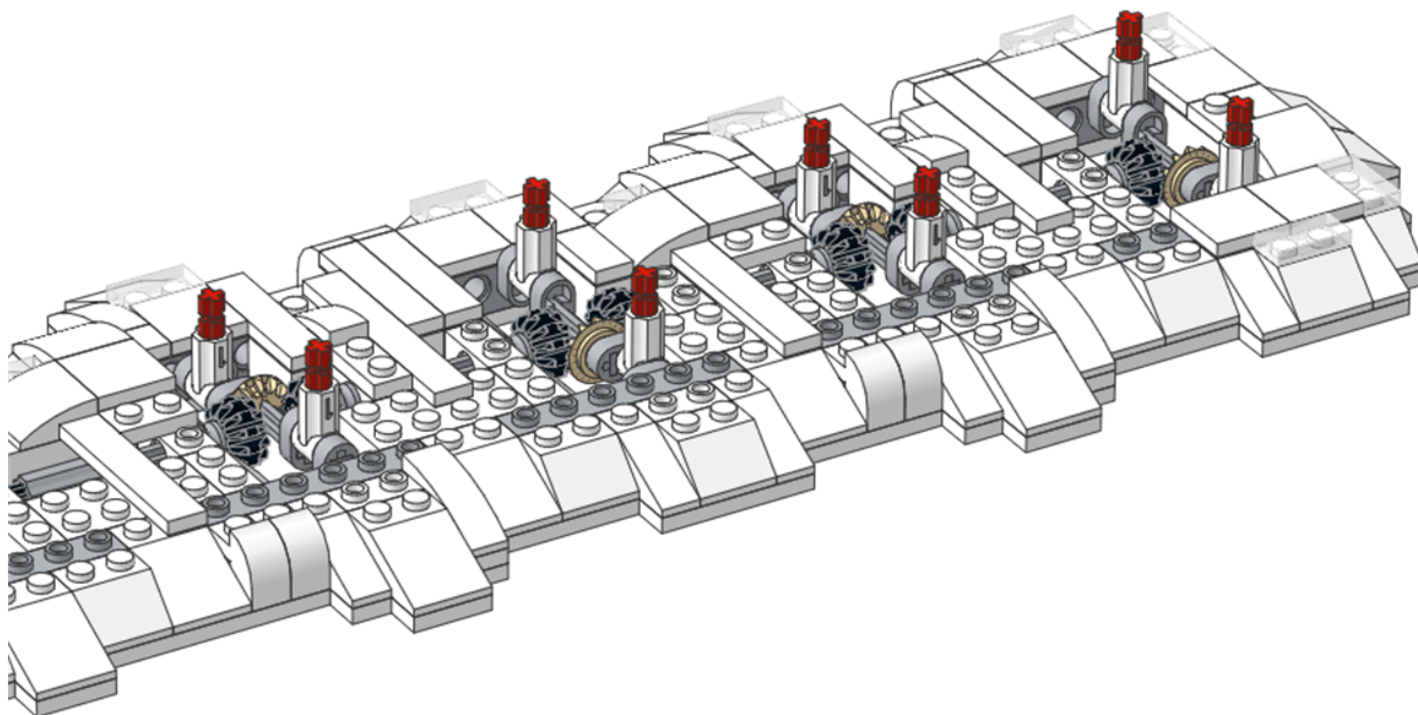

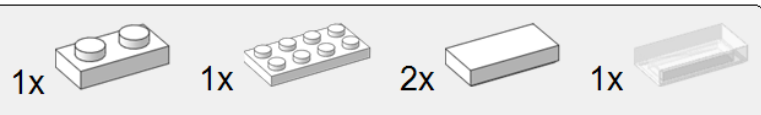

50

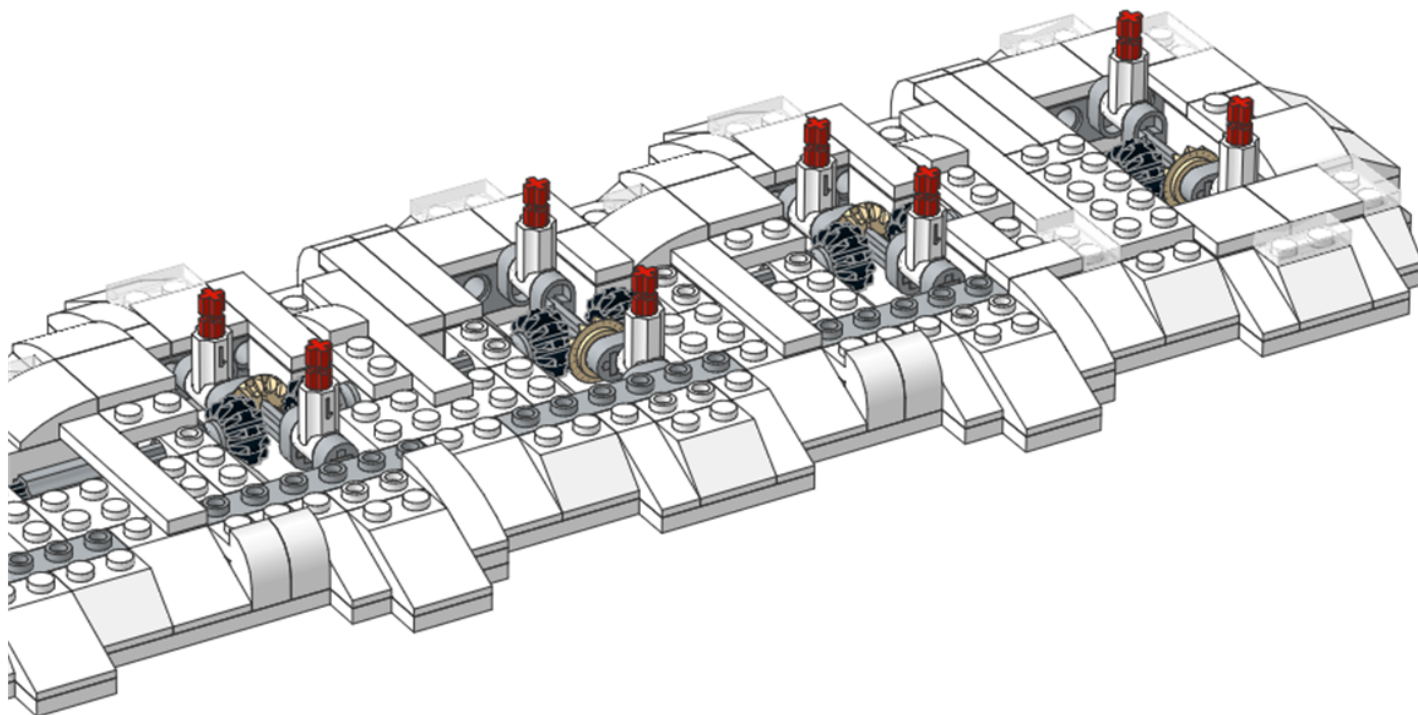

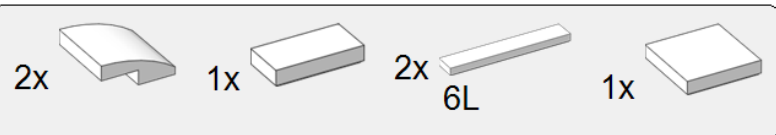

51

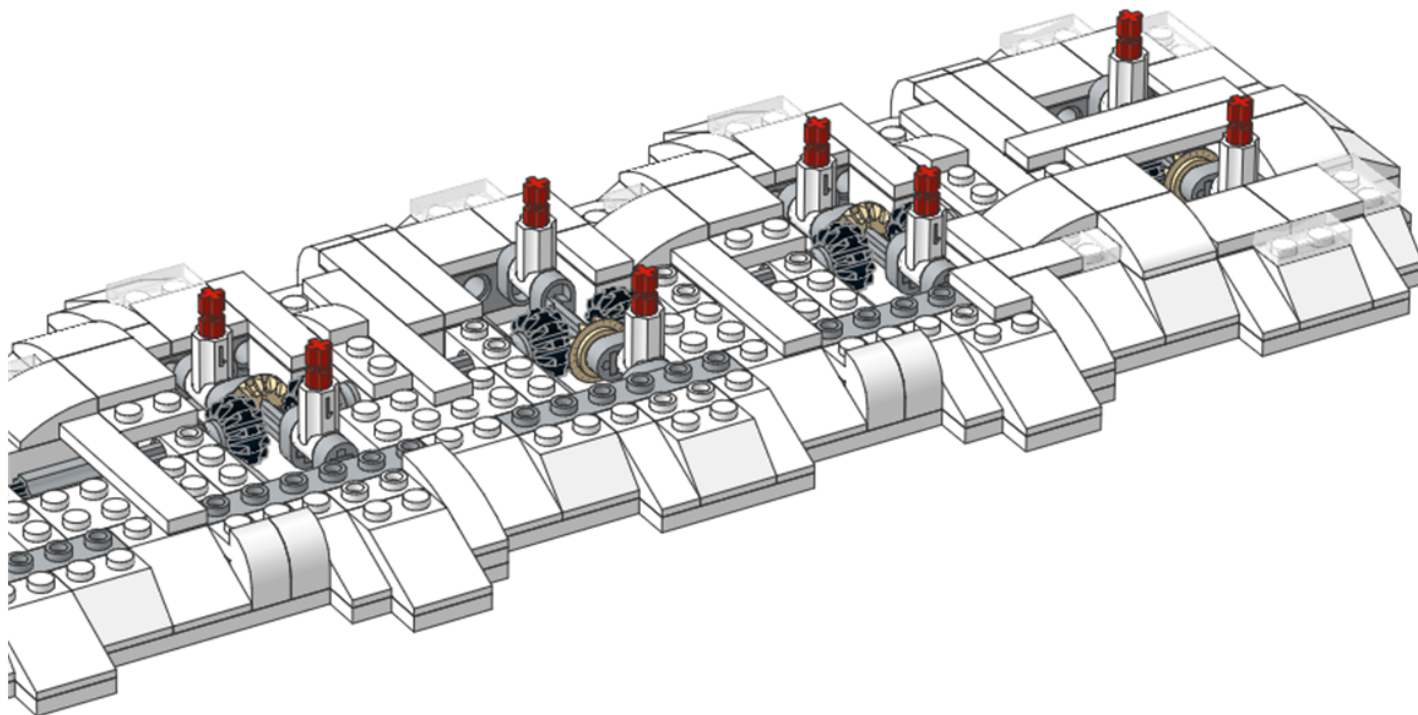

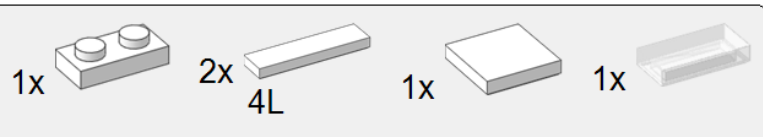

52

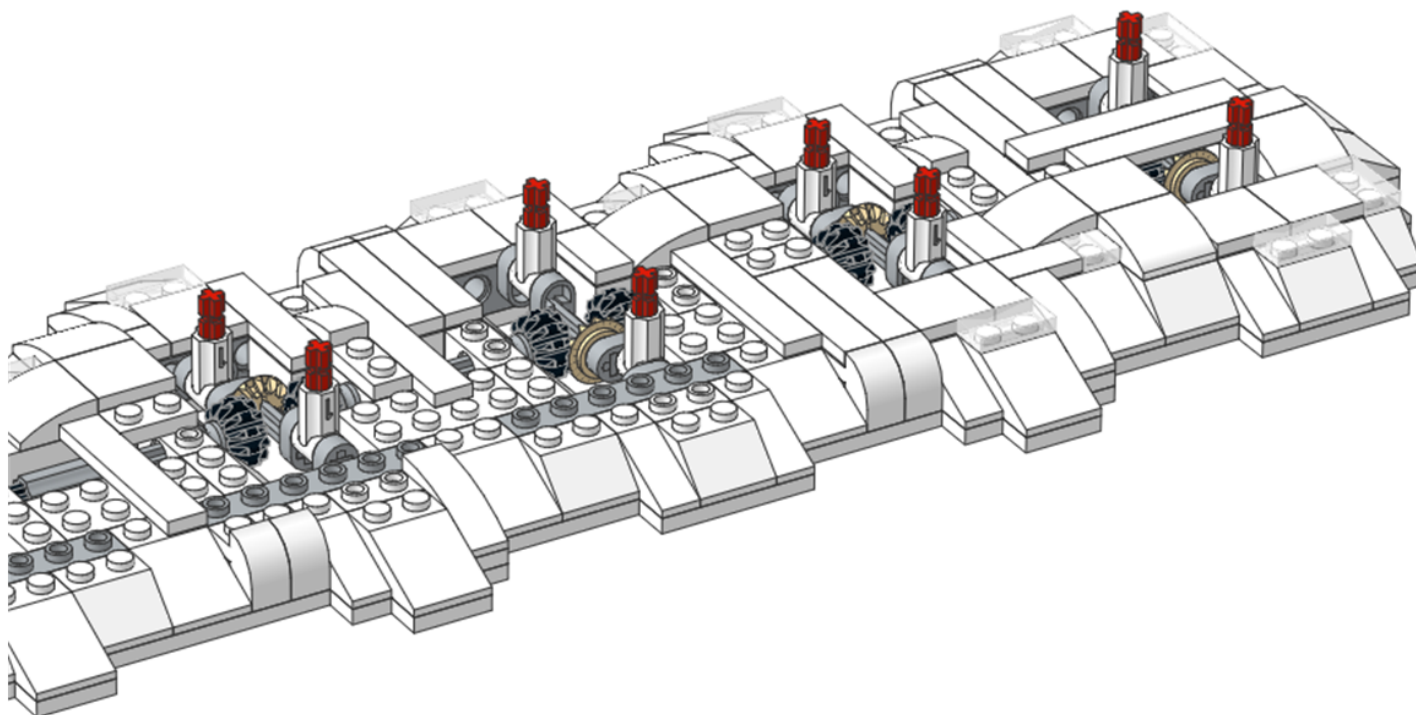

1x  2x  4L 2x  8L 1x  1x 

53

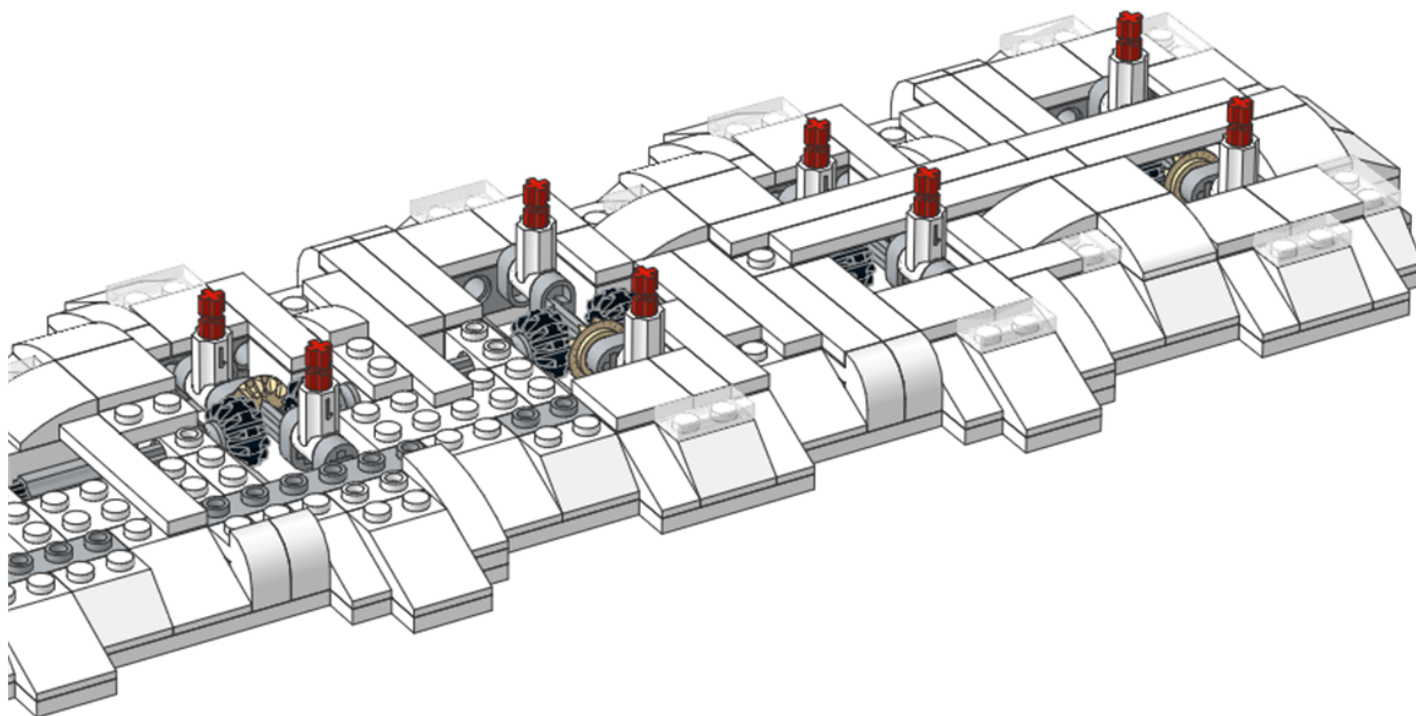

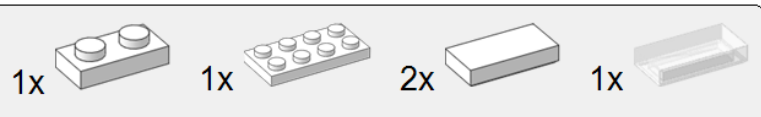



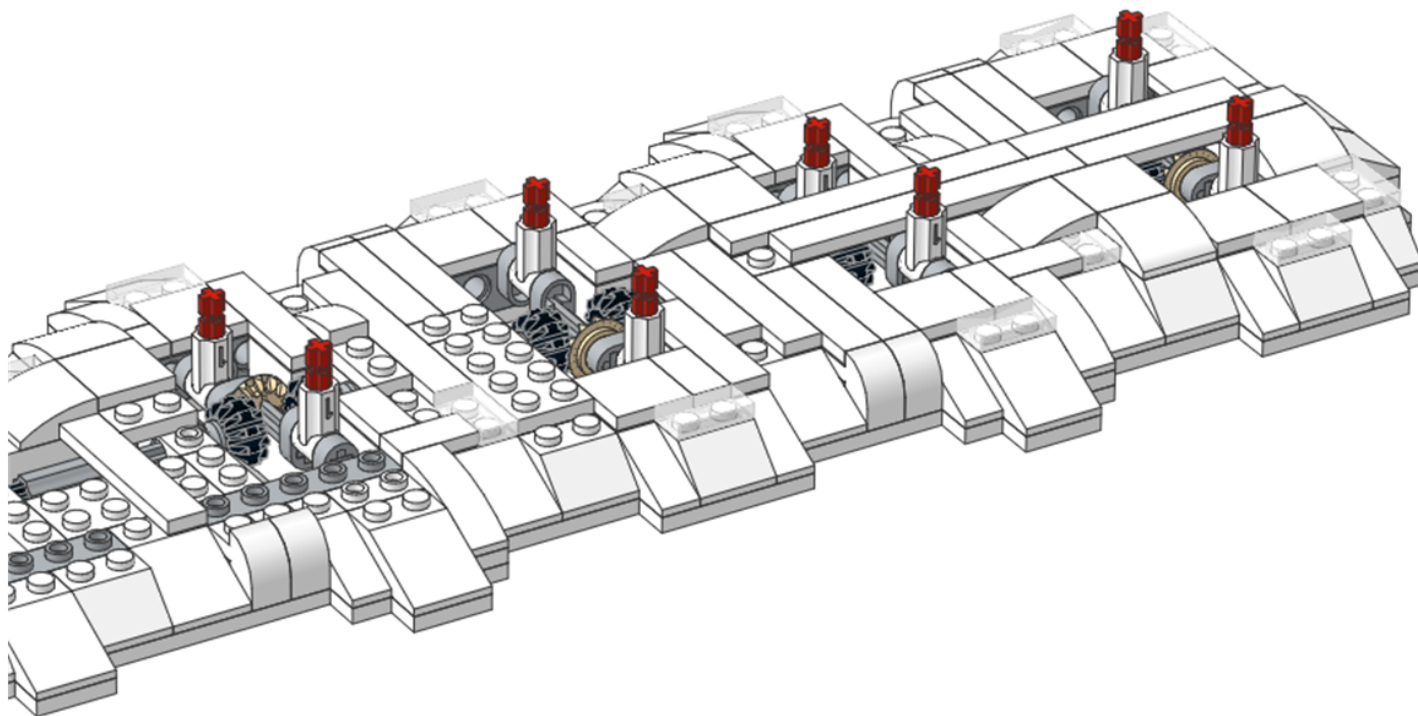

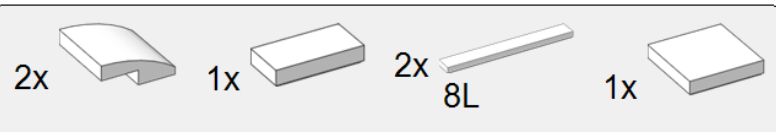
54



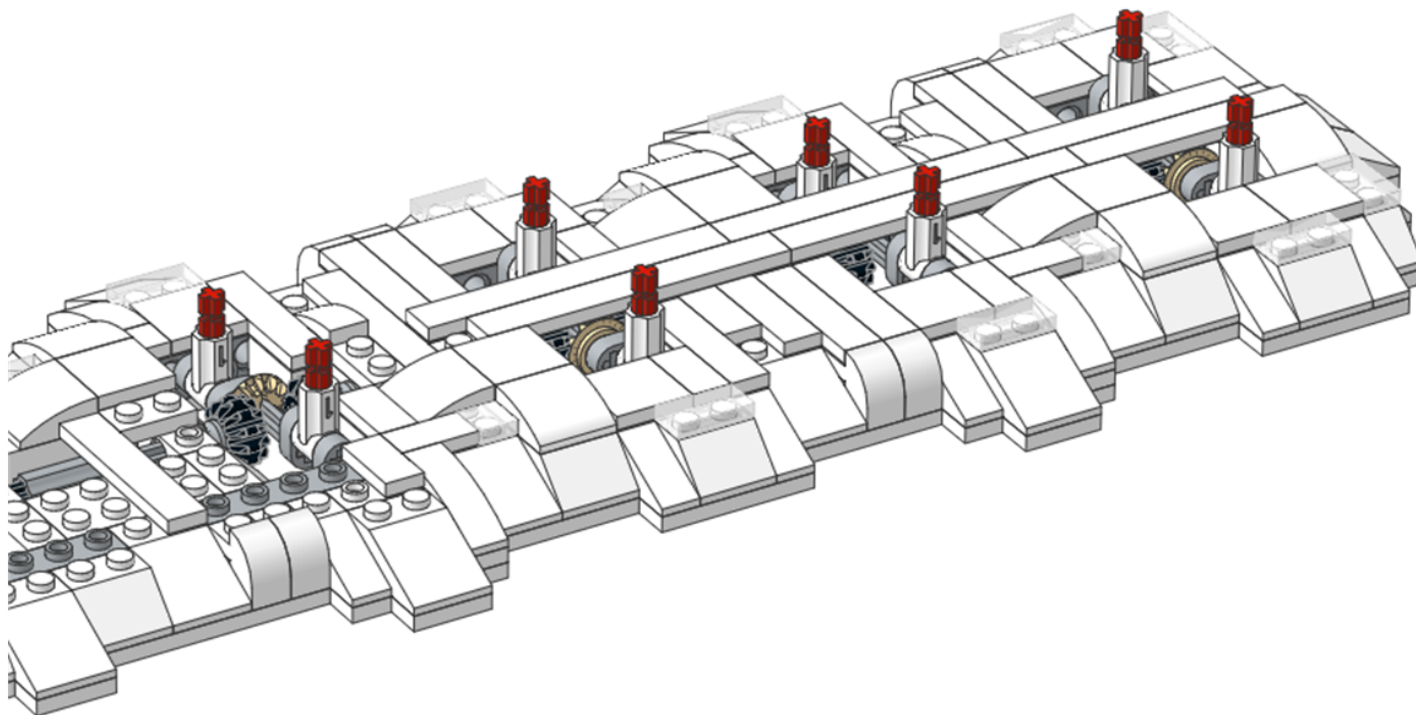

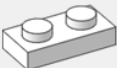

55

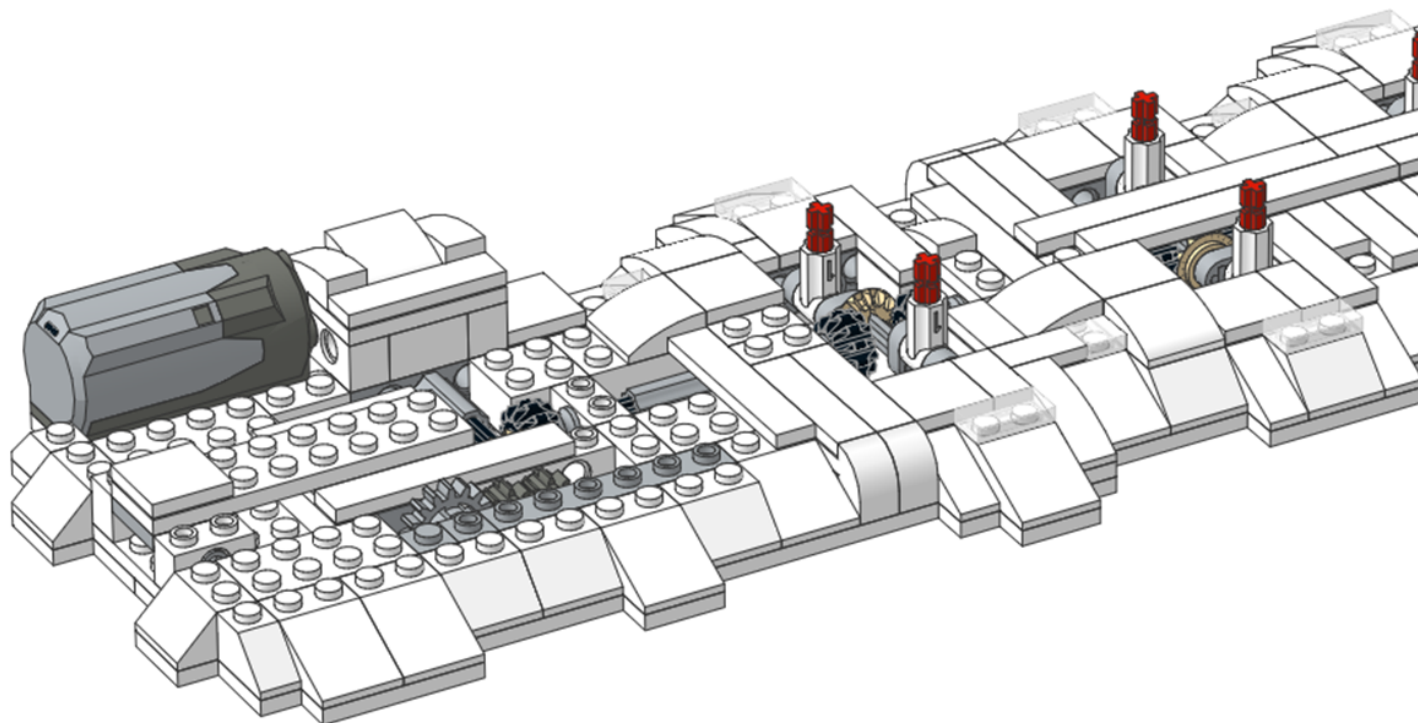

1x  2x  1x  1x 

56



1x  1x  3x 
4L 8L

57

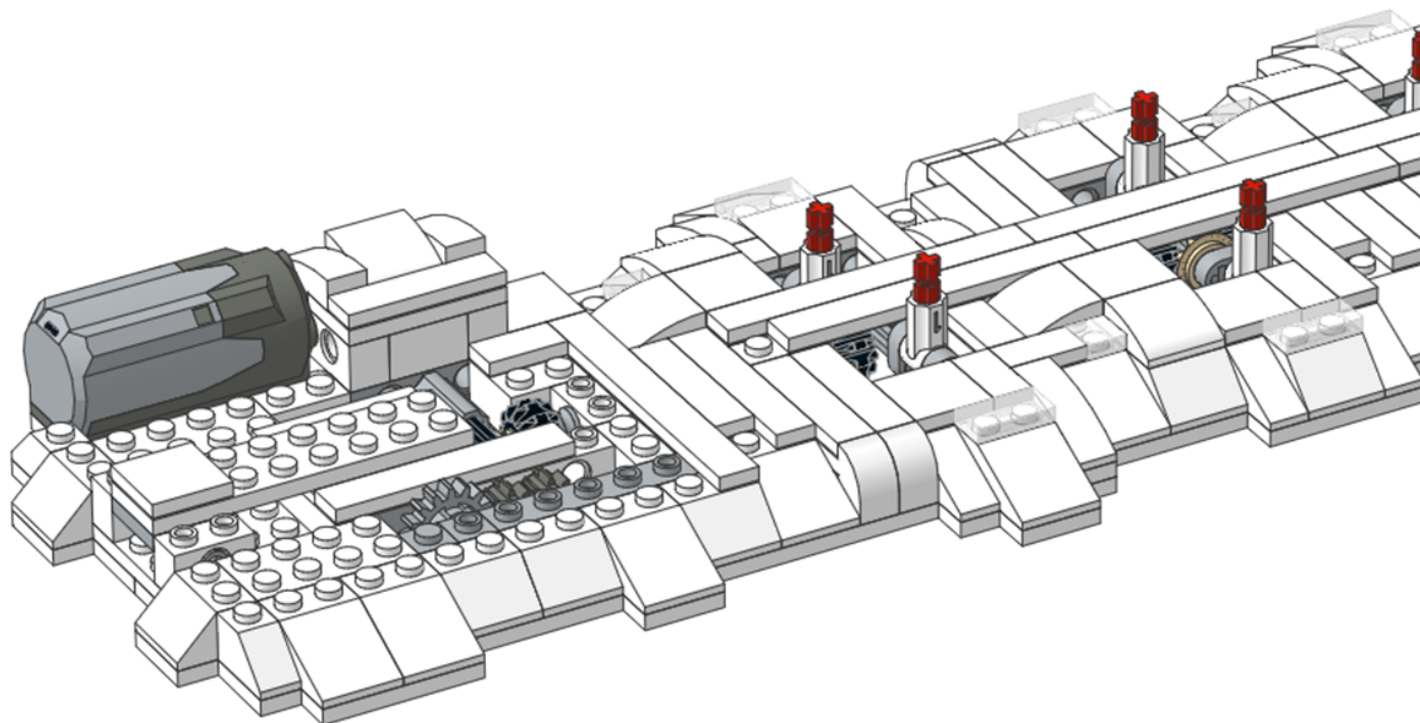

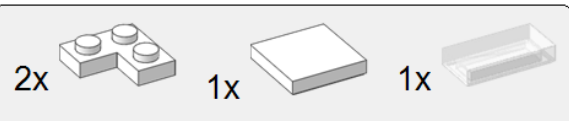

58

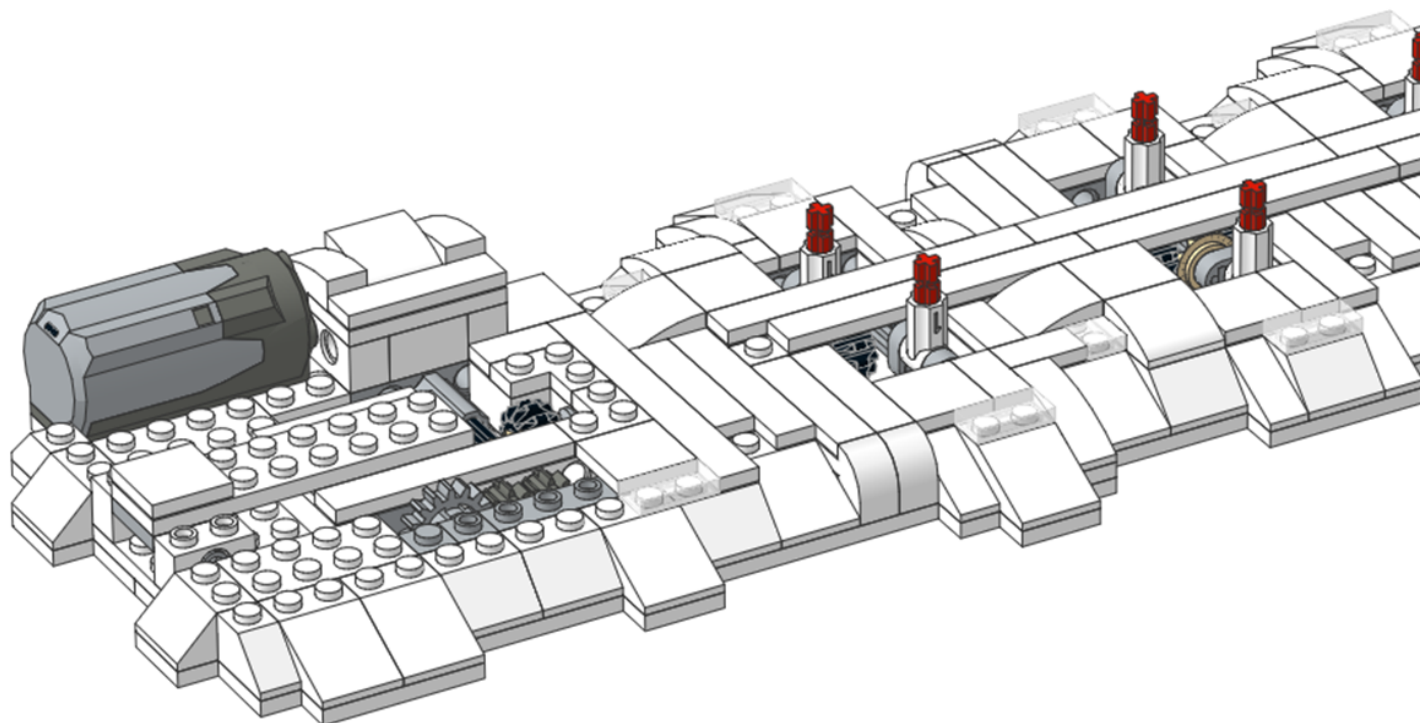



59

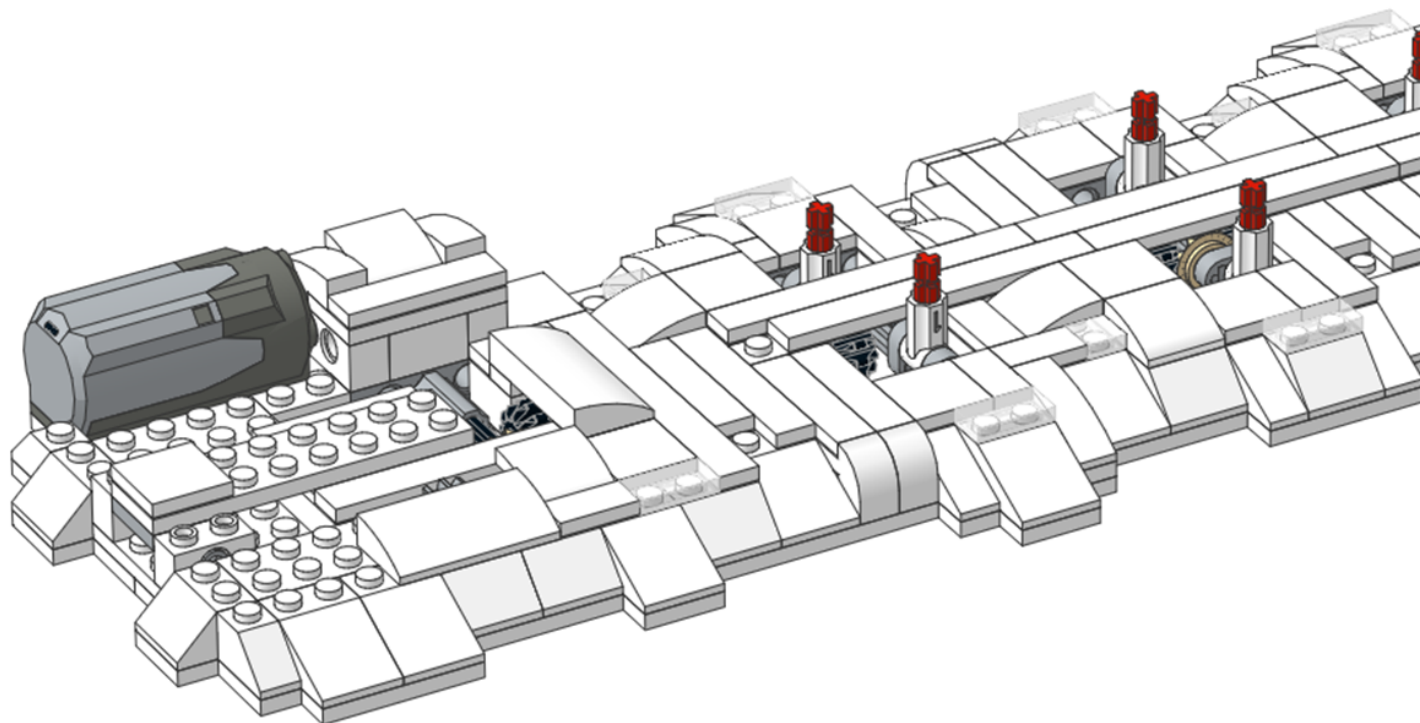

1x 4L 2x 6L 1x 1x

60

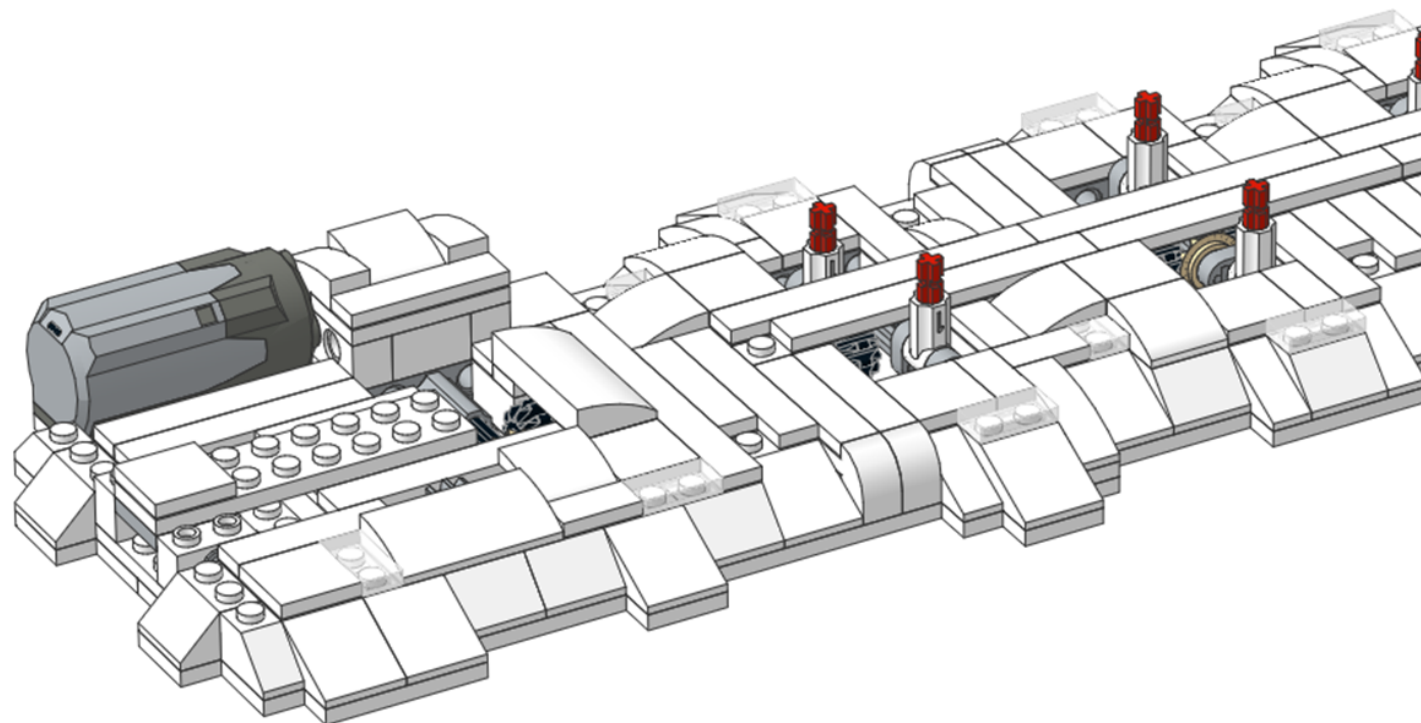

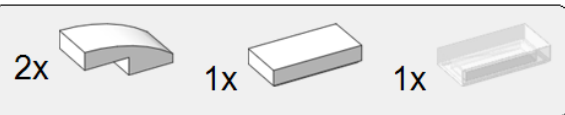

61

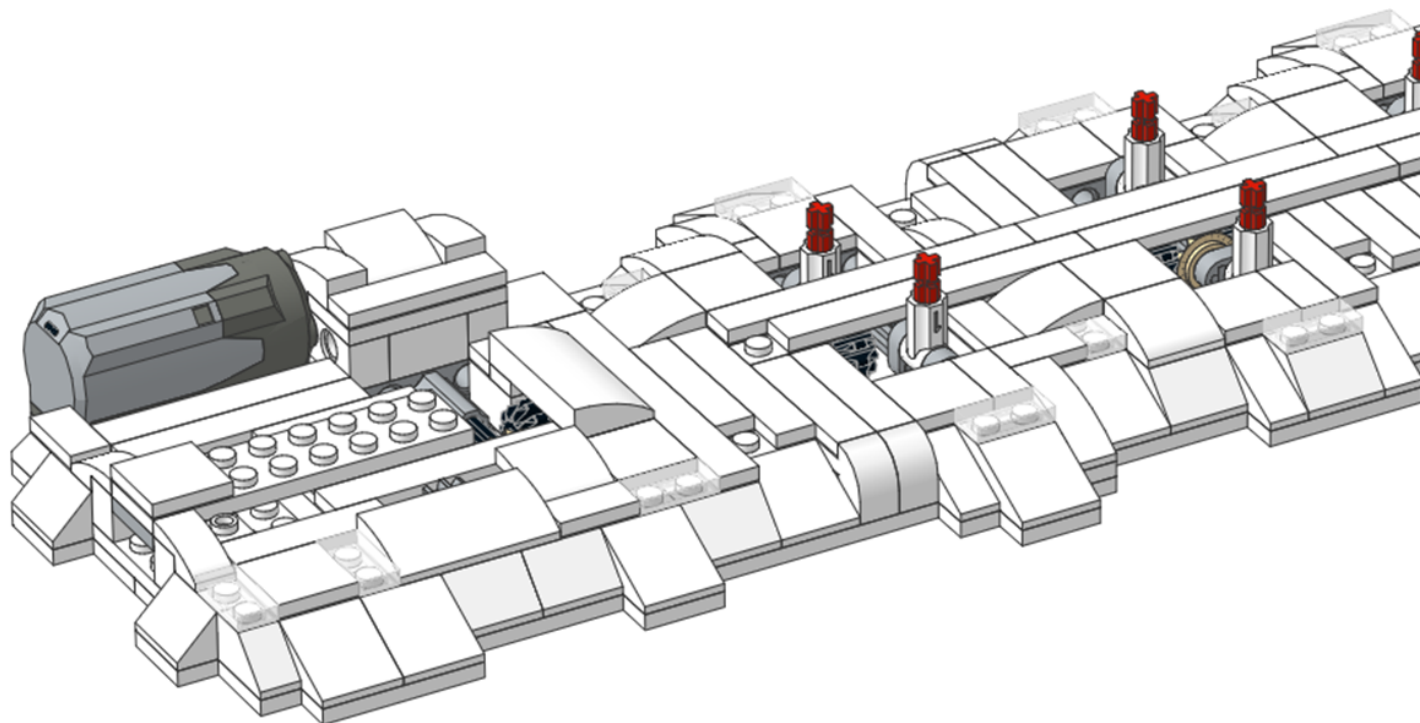

4x

62

